

January 2016

PULLING POWER

The Official Newsletter of the International Weight Pull Association



© Copyright 1982 - International Weight Pull Association

**You've got pull with the
*IWPA!***

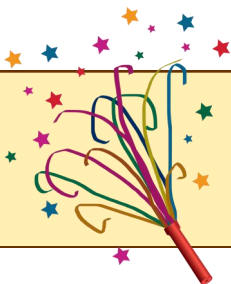

Happy New Year!!

Committee Chairs:

Drug Testing:

Robbie Reed

Membership:

Rodney Martin

Sanctioning:

Sue Ferrari

Judges:

Bob Sencenbaugh

Elections:

Beverly Detwiler

Animal Welfare / Education:

Sheryl Franklin

Standing Rules/Forms:

Robbie Reed

Awards:

Sue Gallagher

Grievance:

Sean Hammell

Personnel:

Kendell Jones

Championship:

Rodney Martin

Newsletter Committee:

Robbie Reed

Regional Coordinator:

Sue Gallagher

Statistician:

Sue Ferrari

Web Master:

Sheryl Franklin

Web Site Inquiry:

Sean Hammell

Hall of Fame:

Robbie Reed

OFFICERS



President Terry Reed
2414 26th Ave
Greeley, CO 80633
970-339-9264
Reedtr9@comcast.net



Sue Ferrari
807 Ghormley Rd
Yakima, WA 98908
509-966-1133
509-972-2070 FAX
ferrari1133@msn.com



**Secretary to the Board
Robbie Reed**
2414 26th Ave
Greeley, CO 80634
970-339-9264
Reedtr9@comcast.net



**Treasurer
Cheryl Martin**
3407 17th Avenue
Evans, CO 80620
970-339-3635
mplumberrod@aol.com

Board of Directors



Terry Reed
2414 26th Ave
Greeley, CO 80633
970-339-9264
Reedtr9@comcast.net



Bob Sencenbaugh
PO Box 637
Erie, CO 80516
303-774-8824
starcheywsx@msn.com



Sue Ferrari
807 Ghormley Rd
Yakima, WA 98908
509-966-1133
509-972-2070 FAX
ferrari1133@msn.com

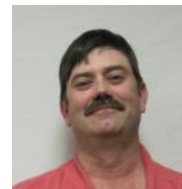

Rodney Martin
3407 17th Ave
Evans, CO 80620
970-339-3635
m5mkennel@aol.com



Beverly Detwiler
P.O. Box 1148
Lake Placid, NY 12946
518-572-3126
kolfinna@twc.com



Sean Hammell
132 Martin Valley Crest NE
Calgary, AB T3J4L7
403-619-0483
seanhammello@hotmail.com



Sue Gallagher
30 Elm St
Randolph, VT 05060
802-728-6565
Longtrailmals@myfairpoint.net



Sheryl Franklin
P.O. Box 241
Baxter, TN 38544
610-792-4597
sheryl@sheryl.org



Kendell Jones
4228 Oak Orchard Rd
Albion, NY 14411
585-748-0822
kcej0822@gmail.com



Inside this issue:	
Board of Directors	pg 2
Region Reps	pg 3
Presidents message	pg 4
ASPCA Chart	pg 5
Board Nominations	pg 6-7
Championship Flyer	pg 8
Pull Calendar	pg 9-15
Pull Results	pg16-27
Point Standings	pg 28-32
Bravo Dog Food Recall	pg 33-34
Centinela Food Recall	pg 35
Dave's Dog Food Recall	pg 36
Hill's Science Diet Recall	pg 37
Nutro Treat Recall	pg 38
Stella and Chewy's Recall	pg 39
Poisonous Household	pg 40-42
January Budget	pg 43

Region 1
TBD

Region 2
Sue Ferrari
807 Ghormley Rd
Yakima, WA 98908
509-966-1133
ferrari1133@msn.com

Region 3
Sean Hammell
132 Martin Valley Crest NE
Calgary, AB T3J4L7
403-619-0483
seanhammell@hotmail.com

Region 4
John Podolak
314-610-5359
johnpdolak@sbcglobal.net

Region 5
Wendy Leister
1800 Virginia Ave
Dover, PA 17315
717-764-7052
wendy3@comcast.net

Region 6
Shirley Webber
2849 Co Rd 571 NE
Kalkaska, MI 49648
231-258-2358
sandtrap-

Region 7
Debbie Lee
440 Reynoldson Rd.
Gates, NC 27937
252-357-0942
dreamweaver1@wildblue.net

Region 8
Jennie Chen
1433 Beck
Bryan, TX 77803
512-981-7627
jennie@romanreign.com

Region 9
Robbie Reed
2414 26th Ave
Greeley, CO 80634
970-339-9264
Reedtr9@comcast.net

Region 10
Jim Galli
13522 S. Park Dr.
Magalia, CA 95954
530-873-7038

Region 11
Valerie Thawley
70 Leader Dr.
Newark, DE 19713
302-366-8660

Region 12
TBD
Robbie Reed
2414 26th Ave
Greeley, CO 80634
970-339-9264



The IWPA Newsletter is published monthly except June and July.

Please direct all text submissions, including correspondence, articles, PDF photos, advertising and columns to:
Robbie Reed • 2414 26th Ave • Greeley, CO 80634 • Reedtr9@comcast.net (subject line: Newsletter)

The editor and publisher reserve the right to edit all copy, including advertising. The IWPA Newsletter assumes no responsibility for false claims made by the advertiser but will not knowingly print erroneous copy. Requests for permission to reprint material published in the newsletter must be obtained from the author for the material or, if no author is indicated, from the publisher.

Deadline for all submissions to the Newsletter is the 18th of the month prior to the month of publication.

FROM THE PRESIDENT

Terry Reed

Happy New Year,

IWPA Membership, with the New Year comes election of IWPA Board members. You will be receiving your ballots soon. This will be an interesting year for the elections, we have 8 candidates vying for 5 positions. That has not happened for quite some time.

With such a large field of candidates I urge you to choose carefully. The letters of the candidates are in this edition of Pulling Power. Read them carefully and choose those you feel would have the best interest of the organization in mind. And remember per the IWPA Constitution and By-laws ballots are to be in by February 15. I would recommend mailing them no later than about February 7 to make sure they are in.

On another note I have been receiving calls, emails, and personally relayed concerns of dogs in a few regions. I am told there are handlers that have dogs that look very skinny so that they can be in a lower weight class.

In 2005 the IWPA adopted the ASPCA Guidelines for grading a dog's physical condition. These guidelines are for the judges of events to use if a dog is questionable. It is up to the Chief Judge of each event to consider the condition of each dog entered. If you are a judge competing in an event you also have a responsibility to bring these issues to the Chief Judges attention.

I am including these guides from the ASPCA Web page so that everyone is aware of them.

Until next month keep working toward the Championships. They will be here before you know it.

Terry Reed

IWPA President

2015-2016



The following body condition chart as is depicted from the American Society for the Prevention of Cruelty to Animals (ASPCA)

WHAT SHAPE IS YOUR DOG?

A little extra weight can be a **BIG PROBLEM**. Whether it's once a week or once a month, check your dog's body score regularly to make sure he's staying happy and healthy.

1 SCORE

VERY THIN
< 5% body fat

Ribs – Easily felt with no fat cover
Tail Base – Bones are raised, no fat cover
Side View – Severe abdominal tuck
Overhead View – Accentuated hourglass shape

20% below ideal body weight



Consult your veterinarian!

2 SCORE

UNDERWEIGHT
5-15% body fat

Ribs – Easily felt with little fat cover
Tail Base – Bones are raised with slight fat cover
Side View – Abdominal tuck
Overhead View – Marked hourglass shape

10% below ideal body weight



Consult your veterinarian to see if you are underfeeding your dog.

3 SCORE

IDEAL BODY WEIGHT
16-25% body fat

Ribs – Easily felt with slight fat cover
Tail Base – Some contour with slight fat cover
Side View – Abdominal tuck
Overhead View – Well-proportioned waist

Ideal body weight



Great job!
Keep doing what you are doing.

4 SCORE

OVERWEIGHT
26-35% body fat

Ribs – Difficult to feel under moderate fat cover
Tail Base – Some thickening, bones palpable under moderate fat cover
Side View – No abdominal tuck
Overhead View – Back is slightly broadened at waist

10% above ideal body weight



Consult your veterinarian about the right nutrition for your dog and about ways to increase activity.

5 SCORE

OBESE
> 35% body fat

Ribs – Difficult to feel under thick fat cover
Tail Base – Thickened and difficult to feel under thick fat cover
Side View – No waist, fat hangs from abdomen
Overhead View – Back is markedly broadened.

20% above ideal body weight



Extra weight can cause serious health problems for your dog. Consult your veterinarian about the right nutrition for your dog.

BOARD NOMINATIONS

Beverly Detwiler – Region 5:

I am the Manager of Administration and CFO for U.S. Luge Association (the national governing body for the Olympic winter sport of Luge). Also, the IT person and in charge of recruiting, training and coordinating our 110 national and international level Luge Race Officials.

I started out with Siberian Huskies back in 1972. In 1975, I acquired my first Samoyed. I currently have five Samoyeds with the youngest being a fourth generation of my breeding.

In 1990, I joined my local dog club (AHPDTC) in Saranac Lake, NY; a very active obedience club. I was instrumental in bringing breed classes into the club, changing the membership dues structure, revising the bylaws, and setting up sponsored herding events with AHBA. I was the club statistician and awards chair person from 1990 to 2011. I produced its newsletter for 5 years and have been a board member off and on for 9 years, President for 4 years, our fun match chair person for 1 year, and breed chair person 5 years. I am an AKC CGC evaluator and an instructor of our club's dog classes from Star Puppy and beginner through open and rally.

I became a member of IWPA in 1999 on the recommendation of longtime member Dan Plosila. I became hooked with the fun of the fellow members in our region and the dedication of the organization as a whole to the dogs and the sport. About 8 years ago, I became an IWPA Judge. I help the organizers in my region with setup and tear down and enjoy helping out with Novice Clinics. I believe in interacting with our spectators and educating them to what we are doing with our dogs and hope that this leads to them wanting to participate with their own dogs.

I have been an IWPA Board Member for 1 term and would like to serve for another term to assist our members in any way I can.

I have been honored to be on the Board to represent our membership and assist with the goals and direction of the organization and hope that you will elect me.

Thank you,
Beverly

George Ferrari – Region 2:

Hello,

I'm George Ferrari from Region 2, Washington State. I am a past President, Judge Chairperson and Board member, having been a member since Hector was a pup. Which means since 1999. This is an organization that I firmly believe in and would love to represent all our members again on the Board. I would appreciate it, if you would believe in me and give me your vote. Thank you all.

Thanks,
George

Brenda Lemon - Region 11

I would like to be nominated to the board. I have been in IWPA for 15 years, started with my foundation dog Bogie. Many of you may remember him. I am a judge and have even judged at championships. Also have been on the board in the past. I believe in IWPA and would like to see us grow. I would appreciate your support.

Thank you,
Brenda Lemon

Cheryl Martin – Region 9

My name is Cheryl Martin and I am your current treasurer to the board of the IWPA. I have been on the board of directors in past seasons and I would like to have your vote for this election. I have been the treasurer for many seasons, as well as an organizer, judge, and organizer for a prior championship. I would like to be on the board to continue aiding in the integrity and growth of our organization as well as upholding the rules and regulations which govern our long standing organization. Thank you for your consideration.

Robbie Reed – Region 9

Hello Membership,

I'm Robbie Reed, Region 9 member. I and husband Terry have been members with the IWPA since the 1990/1991 season. Through the years, I have volunteered for numerous committees including Working Dog, Grievance, Newsletter, Drug Testing, Standing Rules/Forms, Animal Welfare/Education, Hall of Fame, Regional Coordinator, Secretary to the Board and have served on the Board of Directors as President and Vice President.

I have always worked extremely hard to improve this organization and consistency throughout all Regions. I strive to work for the best interest of the organization as a whole and for its membership. I feel it is everyone's responsibility to protect this great organization's professional standard and to be great ambassadors for this sport.

I ask for your support and vote in this coming election.

Best Regards,
Robbie Reed

Bob Sencenbaugh – Region 9

I got my first dog in 1984, a Samoyed. I immediately discovered dog pulling activities including ski-jouring and dog sledding and weight pull. I have been involved with pulling dogs since then. I became a member of IWPA soon after. I have been serving on the board of IWPA and I am currently serving as your Judges chair. I am a chief judge and an organizer putting on 4 - 5 pulls a year. I have Samoyeds and also put on the Samoyed Club of America National dog pull. I would like to continue to serve IWPA on the board.

Valarie Thawley – Region 11

I've been in IWPA for 12-15 yrs.. I'm not a judge, but have been involved in setting up and running wt pulls. I'm in several different clubs and hold positions on the board and also on a couple different committees within the organizations.

I would like to run for the board. I believe in bringing in a fresh pair of eyes.

I believe in this organization and would like to see it grow and not fizzle out like a lot of others.

Thank you for your support.

Jean Wilson – Region 6

My name is Jean Wilson and I am running for a seat on the IWPA Board of Directors.

I live in northern Michigan with my husband of 36 years and our 2 Mastiffs, and 2 Newfoundlands. I've worked with dogs my entire adult life, focusing on learning how to develop better ways to communicate with my four footed best friends through obedience training, tracking, showing, therapy work and competing in weight pull.

I have been a member of the IWPA through Region 6 since 2010 and this is my second season of judging. In 2010 I entered this sport with my Mastiffs and now compete with my Newfoundlands. For the past 4 years my Newfoundland, Micky has been an ambassador of the sport in local festivals where I've organized pulling demonstrations as well as fun pulls to promote the sport while helping to support our local Humane Societies. This is also my second year of teaching the sport at Camp Dogwood in Wisconsin with another IWPA member and I am thrilled when I bring another puller into the sport. In an effort to peak local interest and expand our local membership, I've started organizing pulls on my property. Micky, my rescue has truly changed the course of my life by taking us to faraway places and allowing us to make more friends through this sport that I could ever have dreamed of. I absolutely love the sport and thrive on educating others about weight pulling and working hard to reverse the negativity that can shadow the sport by those that don't have the knowledge to make an informed opinion. I've pulled in well over 100 competitions, local, regional, national and international with a number of different weight pull organizations and feel I've gained a good, rounded perspective of the sport as a whole. I feel that my passion for the IWPA, my objectivity, professionalism and attention to detail would be an asset to the organization as a whole by me becoming more involved. I would appreciate your vote to allow me to serve you from a seat on the Board of Directors.

Thank you

Jean



James Webber Memorial IWPA Championships 2016

May 7-8, 2016



**Patterson Ice Center
2550 Patterson Ave. SE
Grand Rapids, MI 49546**



Hurricane Clyde

Friday, May 6th	
Registration & Weigh In (at pull site)	1:00 pm-4:00 pm
General Meeting (at Patterson Ice Center)	TBD
Saturday, May 7th	
Weigh In	7:00 am-8:00 am
Handler's Meeting	8:30 am
Wheel Pulls Begin	9:00 am
Awards Banquet (at Patterson Ice Center)	TBD
Sunday, May 8th	
Weigh In	7:00 am-8:00 am
Handler's Meeting	8:30 am
Snow Pulls Begin	9:00 am



Jim's Tess



Razzle



Roscoe



Ripper



Micky

Pet Friendly Accommodations Available

<p>Red Roof 5131 28th St. Grand Rapids, MI 49512 616-942-0800 Up to 2 dogs free Mention IWPA for 15% Discount</p>	<p>Homewood Suites 3920 Stahl Dr. SE Grand Rapids, MI 49546 616-285-7100 2 dogs up to 70 lbs. allowed free No dogs allowed in common areas</p>
<p>Crown Plaza 5700 28th St. SE Grand Rapids, MI 49546 616-957-1770 Mention IWPA for discount \$99-double or king + 15% tax \$20 pet fee/night</p>	<p>Comfort Inn 4155 28th St. SE Grand Rapids, MI 49512 616-957-2080 4 Pet Rooms available w/2 dbl. beds—\$15 pet fee/dog/night</p>
<p>Campgrounds TBA</p>	

**All proceeds from this event will benefit the
Helen DeVos Children's Hospital**

PULL CALENDAR

January 9 - 10, 2016

6th Annual Canine Snowfest Pull

Region: 5 Lake Placid, New York (5514 Cascade Rd (Route 73))

Snow : Sat 1/9/2016 Weigh-in: 9:00 AM -- 10:30 AM Pull Start: 11:00 AM

Snow : Sun 1/10/2016 Weigh-in: 8:00 AM -- 9:00 AM Pull Start: 9:30 AM

Fees: \$15 first dog, \$10 ea additional

Contacts: Daniel Plosila, 518-891-4413

Chief Judge: Steve Jackson, 717-487-2941 [WendyL3@comcast.net]

Prizes: Ribbons 1st-4th, Rosettes and prizes for most wt and Best %

Novice Info:

Comments:

Sponsors: North Elba Park District

Lodging:

Directions: North Elba Show Grounds

January 16, 2016

29th Annual Western Stock Show Dog Pull

Region: 9 Denver, Colorado (4655 Humbolt Street)

Wheels : Sat 1/16/2016 Weigh-in: 3:00 PM -- 5:00 PM Pull Start: 6:00 PM

Fees: \$25 per dog

Contacts: Bob Sencenbaugh, 303-774-8824 [starcneywsx@msn.com]

Chief Judge: Bob Sencenbaugh, 303-774-8824 [starcneywsx@msn.com]

Prizes: Etched NWSS Trophies, rosettes and ribbons, Cash purse \$1,000

Novice Info:

Comments:

Sponsors: National Western Stock Show

Lodging:

Directions:

January 16 - 17, 2016

Jim Lodbell Memorial Weight Pull

Region: 5 Clarendon, Pennsylvania (4790 Chapman Road)

Snow : Sat 1/16/2016 Weigh-in: 11:00 AM -- 1:00 AM Pull Start: 1:00 AM

Snow : Sun 1/17/2016 Weigh-in: 9:00 AM -- 9:30 AM Pull Start: 9:30 AM

Fees: \$10 per dog

Contacts: Steve Jackson, 717-487-2941 [WendyL3@comcast.net]

Chief Judge: Steve Jackson, 717-487-2941 [WendyL3@comcast.net]

Prizes: Ribbons 1st-3rd, Top wt and Top %

Novice Info:

Comments:

Sponsors: Tionesta Valley Snowmobile Club

Lodging:

Directions: This is at the Chapman Dam State Park

January 16 - 17, 2016

Courtney's Birthday Bash

Region: 5 Utica, New York (706 Court Street)

Wheels : Sat 1/16/2016 Weigh-in: 9:30 AM -- Pull Start: 10:30 AM

Wheels : Sun 1/17/2016 Weigh-in: 9:00 AM -- Pull Start: 9:30 AM

Fees: \$15 for first dog, \$10 ea Additional, \$20 for non-members

Contacts: Eric Markson, 518-669-1170 [eric@ericmarkson.com]

Chief Judge: Eileen Rogers, 518-453-6233 [dabronxmick@aol.com]

Prizes: Ribbons and rosettes

Novice Info:

Comments:

Sponsors: Eric & Courtney Markson

Lodging:

Directions:



January 23, 2016

Deer Park Winterfest Novice Pull

Region: 2 Deer Park, Washington (800 S. Weber Rd)

Wheels : Sat 1/23/2016 Weigh-in: 8:00 AM -- Pull Start: 9:00 AM

Fees: \$5 per dog

Contacts: Marcia Ezell, 509-724-7108 [malsontherun@yahoo.com]

Chief Judge: Sue Ferrari, 509-966-1133 [ferrari1133@msn.com]

Prizes: Ribbons

Novice Info:

Comments:

Sponsors: Deer Park Winterfest Committee

Lodging:

Directions:

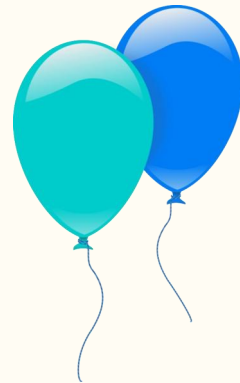

January 23, 2016

Gateway Sled Dog Pull 29th Annual Winter Fest Weight Pull

Region: 4 St. Louis, Missouri (1721 S. Mason Rd)

Wheels : Sat 1/23/2016 Weigh-in: 8:30 AM -- 9:30 AM Pull Start: 10:00 AM

Fees: \$20 per dog

Contacts: Samantha Jackson,

Chief Judge: Eileen Barnes, 636-931-0950 [ebarnes611@sbcglobal.net]

Prizes: Awards for 1st to 3rd place in each wt class, MWP, MWPP, Highest % pulled by a rookie, highest % pulled by a veteran

Novice Info:

Comments: A complimentary lunch will be provided for all participants and guests. A raffle will follow the weight pull.

Sponsors: Gateway Sled Dog Club

Lodging:

Directions: This is at the AKC Museum of the Dog - this is an indoor event

January 23 - 24, 2016

Deer Park Winterfest Sanctioned Pull

Region: 2 Deer Park, Washington (800 S Weber Rd)

Snow : Sat 1/23/2016 Weigh-in: 11:00 AM -- Pull Start: 12:00 AM

Snow : Sun 1/24/2016 Weigh-in: 9:00 AM -- Pull Start: 10:00 AM

Fees: \$20 first dog \$15 ea Additional

Contacts: Marcia Ezell, 509-724-7108 [malsontherun@yahoo.com]

Chief Judge: Sue Ferrari, 509-966-1133 [ferrari1133@msn.com]

Prizes: Ribbons

Novice Info:

Comments:

Sponsors: Deer Park Winterfest Committee

Lodging:

Directions:

January 23 - 24, 2016

10th Annual Adirondack Snow Pull

Region: 5 Lake Placid, New York (5514 Cascade Rd (Route 73))

Snow : Sat 1/23/2016 Weigh-in: 9:00 AM -- 10:30 AM Pull Start: 11:00 AM

Snow : Sun 1/24/2016 Weigh-in: 8:00 AM -- 9:00 AM Pull Start: 9:30 AM

Fees: \$15 first dog, \$10 ea additional

Contacts: Daniel Plosila, 518-891-4413

Chief Judge: Steve Jackson, 717-487-2941 [WendyL3@comcast.net]

Prizes: Ribbons 1st-4th, Rosettes and prizes for most wt and Best %

Novice Info:

Comments:

Sponsors: North Elba Park District

Lodging:

Directions: North Elba Show Grounds

January 23 - 24, 2016

5M Winter Pull

Region: 9 Evans, Colorado (3520 11th Avenue)

Snow : Sat 1/23/2016 Weigh-in: 9:00 AM -- 10:00 AM Pull Start: 10:30 AM

Snow : Sun 1/24/2016 Weigh-in: 9:00 AM -- 10:00 AM Pull Start: 10:30 AM
Fees: \$20 per dog
Contacts: Rodney Martin, 970-339-3635 [m5mkennel@aol.com]
Chief Judge: Robbie Reed, 970-339-9264 [Reedtr9@comcast.net]
Prizes: Rosettes for 1st to 3rd
Novice Info:
Comments:
Sponsors: 5M Kennels, All Around K-9 Massage
Lodging:
Directions:

January 24, 2016

January in Baxter

Region: 7 Baxter, Tennessee (1196 Bloomington Rd)
Wheels : Sun 1/24/2016 Weigh-in: 8:00 AM -- Pull Start: 9:00 AM
Fees: \$12 member fee, \$17 provisional, \$5 novice
Contacts: Sheryl Franklin, 610-792-4597 [sheryl@sheryl.org]
Chief Judge: Sheryl Franklin, 610-792-4597 [sheryl@sheryl.org]
Prizes: Certificates for 1st-4th, TBD for MWP and MWPP
Novice Info: Novice class will run after the sanctioned pull
Comments:
Sponsors: The Working Canine, DomainRegister.com
Lodging: Motel 6 - I40 exit 287 (913-528-1040). Red Roof Inn 1-40 exit 287 (913-528-2020)
Directions: Exit 280 on I-40, North on RT 56, after 1st light 1 mile to 4 way flashing light, go straight 2 miles to 4 way flashing light, so straight 2 miles to Rt 291, turn right, 1 mile to pull site on the right

January 30, 2016

Frozen Tundra Championship Day 1

Region: 3 Balzac, Alberta Canada (RR 14)
Wheels : Sat 1/30/2016 Weigh-in: 9:30 AM -- Pull Start: 10:00 AM
Fees: \$20 Canadian
Contacts: Sean Hammell, 403-619-0483 [seanhammell@hotmail.com]
Chief Judge: Sean Hammell, 403-619-0483 [seanhammell@hotmail.com]
Prizes: Trophies
Novice Info:
Comments:
Sponsors: PoohBusters, Sleep Rover, Pest 2 Pet, Ultimate K-9 Bodyguards
Lodging:
Directions:

January 30 - 31, 2016

Tip Up Town Pull

Region: 6 Houghton Lake, Michigan (Town Line Rd)
Snow : Sat 1/30/2016 Weigh-in: 9:00 AM -- 10:00 AM Pull Start: 10:30 AM
Snow : Sun 1/31/2016 Weigh-in: 9:00 AM -- 10:00 AM Pull Start: 10:30 AM
Fees: \$15 first dog, \$10 ea additional
Contacts: Ted Gerke, 616-890-5966 [nordicacres@aol.com]
Chief Judge: Randolph Gerke, 616-272-1631 [Nordicacres@aol.com]
Prizes: Awards
Novice Info:
Comments:
Sponsors: Tip Up Town
Lodging:
Directions:

January 31, 2016

Frozen Tundra Championship, Day 2

Region: 3 Balzac, Alberta Canada (RR 14)
Wheels : Sun 1/31/2016 Weigh-in: 9:30 AM -- Pull Start: 10:00 AM
Fees: \$20 Canadian
Contacts: Sean Hammell, 403-619-0483 [seanhammell@hotmail.com]
Chief Judge: Sean Hammell, 403-619-0483 [seanhammell@hotmail.com]
Prizes: Trophies
Novice Info:
Comments:



Sponsors: Pooh Busters, Sleep Rover, Pest 2 Pet, Ultimate K-9 Body Guards
Lodging:
Directions:

February 6 - 7, 2016

Annual Tug Hill Challenge

Region: 5 Lorraine, New York (C.C.C. Winona State Forest)

Snow : Sat 2/6/2016 Weigh-in: 9:00 AM -- Pull Start: 10:30 AM
Snow : Sun 2/7/2016 Weigh-in: 9:00 AM -- Pull Start: 9:30 AM

Fees: \$15 for first dog, \$10 ea additional
Contacts: Diane Geitzenauer, 908-475-5447 [sambits@juno.com]
Chief Judge: Steve Jackson, 717-487-2941 [WendyL3@comcast.net]
Prizes: Rosettes, ribbons, dog treats, cash
Novice Info:
Comments:
Sponsors:
Lodging:
Directions:

February 6 - 7, 2016

St. Valentine's Pull

Region: 5 Bayshore, New York (1515 D. 5th Industrial Court)

Wheels : Sat 2/6/2016 Weigh-in: 9:00 AM -- 10:00 AM Pull Start: 10:00 AM
Wheels : Sun 2/7/2016 Weigh-in: 9:00 AM -- 10:00 AM Pull Start: 10:00 AM

Fees: \$20 per member dog, \$25 per non-member dog
Contacts: Merrilee Dantonio, 516-680-2041 [diamondsamoyeds@gmail.com]
Chief Judge: Merrilee Dantonio, 516-680-2041 [diamondsamoyeds@gmail.com]
Prizes: Rosettes for MWP & MWPP, flat ribbons for 1st-4th
Novice Info:
Comments:
Sponsors: Strong Island Pullers
Lodging: La Quinta Inn & Suites, Bohemia NY - there is no pet fee
Directions: Doggie U K9 Academy - this is an indoor heated facility

February 12 - 13, 2016

Todd's Snow Pull

Region: 5 Stafford, Connecticut (367 Buckley Hwy)

Snow : Fri 2/12/2016 Weigh-in: 5:00 PM -- Pull Start: 6:00 PM
Snow : Sat 2/13/2016 Weigh-in: 8:00 AM -- Pull Start: 9:30 AM

Fees: \$10 per dog
Contacts: Todd Sheehan, 860-684-7442 [tjssmalamutes@hotmail.com]
Chief Judge: Todd Sheehan, 860-684-7442 [tjssmalamutes@hotmail.com]
Prizes: Ribbons & Medals
Novice Info:
Comments: This is the first two days of a 3 day pull
Sponsors: PBG Alaskan Malamutes, Oasis Church
Lodging:
Directions:

February 13 - 14, 2016

29th Annual Estes Park Cup

Region: 9 Estes Park, Colorado (335 Elkhorn Ave, 11242 St. rain Ave)

Snow : Sat 2/13/2016 Weigh-in: 10:00 AM -- 11:00 AM Pull Start: 11:15 AM
Snow : Sun 2/14/2016 Weigh-in: 10:00 AM -- 10:30 AM Pull Start: 11:00 AM

Fees: \$20 per dog
Contacts: Bob Sencenbaugh, 303-774-8824 [starcneywsx@msn.com]
Chief Judge: Bob Sencenbaugh, 303-774-8824 [starcneywsx@msn.com]
Prizes: Ribbons and trophies for 2 day combined percentage (must be present)
Novice Info:
Comments:
Sponsors: Town of Estes Park
Lodging:
Directions:

February 13 - 14, 2016

Epps Farm Supply "Sweet Heart Pull"

Region: 11 Suffolk, Virginia (2170 Joshua Lane)

Wheels : Sat 2/13/2016 Weigh-in: 8:00 AM -- 9:00 AM Pull Start: 9:00 AM

Wheels : Sun 2/14/2016 Weigh-in: 8:00 AM -- 9:00 AM Pull Start: 9:00 AM

Fees: \$15 first dog, \$10 ea additional

Contacts: Debbie Lee, 252-357-0942 [Dreamweaver1@wildblue.net]

Chief Judge: Debbie Lee, 252-357-0942 [Dreamweaver1@wildblue.net]

Prizes: Certificates for all. Rosettes for MWP and MWPP

Novice Info:

Comments:

Sponsors: MAWP, Harnesses by Carol, Epps Farm Supply, Tidewater Block

Lodging:

Directions:



February 14, 2016

Todd's Snow pull part 2

Region: 5 Stafford, Connecticut (367 Buckley Hwy)

Snow : Sun 2/14/2016 Weigh-in: 8:00 AM -- Pull Start: 9:00 AM

Fees: \$10 per dog

Contacts: Todd Sheehan, 860-684-7442 [tjismalamutes@hotmail.com]

Chief Judge: Todd Sheehan, 860-684-7442 [tjismalamutes@hotmail.com]

Prizes: Ribbons & medals

Novice Info:

Comments: This is day 3 of the 3 day snow pull event

Sponsors: PBG Alaskan Malamutes, Oasis Church

Lodging:

Directions:

February 20 - 21, 2016

Sportsman Show

Region: 2 Yakima, Washington (Fair Avenue)

Wheels : Sat 2/20/2016 Weigh-in: 11:00 AM -- Pull Start: 12:00 AM

Wheels : Sun 2/21/2016 Weigh-in: 10:00 AM -- Pull Start: 11:00 AM

Fees: \$20 per dog

Contacts: Sue Ferrari, 509-966-1133 [ferrari1133@msn.com]

Chief Judge: George Ferrari, 509-966-1133 [ferrari1133@msn.com]

Prizes: Ribbons

Novice Info:

Comments:

Sponsors: Central WA Weight Pullers

Lodging:

Directions:

February 20 - 21, 2016

11th Annual Lake Placid Snow Pull

Region: 5 Lake Placid, New York (5514 Cascade Rd (Route 73))

Snow : Sat 2/20/2016 Weigh-in: 9:00 AM -- 10:30 AM Pull Start: 11:00 AM

Snow : Sun 2/21/2016 Weigh-in: 8:00 AM -- 9:00 AM Pull Start: 9:30 AM

Fees: \$15 first dog, \$10 ea Additional

Contacts: Daniel Plosila, 518-891-4413

Chief Judge: Steve Jackson, 717-487-2941 [WendyL3@comcast.net]

Prizes: ribbons 1st-4th, Rosettes and prizes for most wt and best %

Novice Info:

Comments:

Sponsors: North Elba Park District

Lodging:

Directions: North Elba Show Grounds

February 20 - 21, 2016

Kalkaska Winterfest

Region: 6 Kalkaska, Michigan (1900 Fairgrounds Rd)

Snow : Sat 1/16/2016 Weigh-in: 9:30 AM -- 10:30 AM Pull Start: 11:00 AM

Snow : Sun 1/17/2016 Weigh-in: 9:30 AM -- 10:30 AM Pull Start: 11:00 AM

Fees: \$15 first dog, \$10 ea additional
Contacts: Donna Libbey, 231-350-0240 [dlpuppypower@gmail.com]
Chief Judge: Jean Wilson, 231-881-4094 [teamnewf@gmail.com]
Prizes: TBD
Novice Info:
Comments: Randy Gerke will be assistant judge * please note - in case of no snow., this pull may be moved to February 20-21 if there is no snow
Sponsors: Kalkaska Winterfest
Lodging:
Directions: This is at the Kalkaska Kaliseum

February 27 - 28, 2016

TENTATIVE

WinterFest Smokey Style

Region: 7 Maggie Valley, North Carolina (3374 Soco Road)
Wheels : Sat 2/27/2016 Weigh-in: 10:00 AM -- Pull Start: 11:00 AM
Wheels : Sun 2/28/2016 Weigh-in: 1:00 PM -- Pull Start: 3:00 PM
Fees: \$12 member dog, \$17 for provisional dogs
Contacts: Sheryl Franklin, 610-792-4597 [sheryl@sheryl.org]
Chief Judge: Sheryl Franklin, 610-792-4597 [sheryl@sheryl.org]
Prizes: Certificates 1st-4th, MWP and MWPP will be determined
Novice Info: Novice pull after 1st sanctioned pull, \$5 per dog
Comments: If no snow, this will be a wheel pull. The 2nd pull will start 1 hour after the 1st sanctioned pull and the novice pull. **This is 2 pulls in one day**
Sponsors: WinterFest Smokey Style, DomainRegister.com, The Working Canine
Lodging: <http://visitmaggie.com/>
Directions: This is at the Maggie Valley Festival Grounds

March 5 - 6, 2016

Missouri "Show Me" Weight Pull

Region: 4 Eureka, Missouri (333 Bald Hill Rd)
Wheels : Sat 3/5/2016 Weigh-in: 8:30 AM -- 9:30 AM Pull Start: 10:00 AM
Wheels : Sun 3/6/2016 Weigh-in: 9:30 AM -- 10:00 AM Pull Start: 10:30 AM
Fees:
Contacts: John Podolak, 573-915-5132 [johnpodolak@sbcglobal.net]
Chief Judge: Eileen Barnes, 636-931-0950 [ebarnes611@sbcglobal.net]
Prizes: Awards for 1st-3rd in each wt class, MWP, MWPP, highest % by a rookie, highest % by a veteran
Novice Info:
Comments: Eileen will judge on the 5th, and John Podolak will judge on the 6th
Sponsors: Gateway Sled Dog Club
Lodging:
Directions: This is at the pavilion at Legion Park

March 5 - 6, 2016

TENTATIVE

West Side Weight Pull

Region: 5 Utica, New York (690 Horatio Street)
Snow : Sat 3/5/2016 Weigh-in: 9:00 AM -- 10:30 AM Pull Start: 10:45 AM
Snow : Sun 3/6/2016 Weigh-in: 9:00 AM -- 9:30 AM Pull Start: 9:45 AM
Fees: \$15 for first dog, \$10 ea additional
Contacts: Michele Izzo, 315-725-5463 [chykcutica@gmail.com]
Chief Judge: Steve Jackson, 717-487-2941 [WendyL3@comcast.net]
Prizes: Ribbons
Novice Info:
Comments:
Sponsors: JCA of Utica
Lodging:
Directions: For snow this will be at the Tractor Supply. If no snow, the pull moves to 706 Court Street, Utica, NY

March 12, 2016

Lucky Leprechaun Weekend, Day 1

Region: 3 Balzac, Alberta Canada (RR 14)
Wheels : Sat 3/12/2016 Weigh-in: 9:30 AM -- Pull Start: 10:00 AM
Fees: \$20 Canadian
Contacts: Sean Hammell, 403-619-0483 [seanhammell@hotmail.com]



Chief Judge: Sean Hammell, 403-619-0483 [seanhammell@hotmail.com]
Prizes: Trophies
Novice Info:
Comments:
Sponsors: Pooh Busters, Sleep Rover, Pest 2 Pet, Ultimate K-9 Bodyguards
Lodging:
Directions:

March 13, 2016

Lucky Leprechaun Weekend, Day 2

Region: 3 Balzac, Alberta Canada (RR 14)

Wheels : Sun 3/13/2016 Weigh-in: 9:30 AM -- Pull Start: 10:00 AM

Fees: \$20 Canadian

Contacts: Sean Hammell, 403-619-0483 [seanhammell@hotmail.com]

Chief Judge: Sean Hammell, 403-619-0483 [seanhammell@hotmail.com]

Prizes: Trophies

Novice Info:

Comments:

Sponsors: Pooh Busters, Sleep Rover, Pest 2 Pet, ultimate K-9 Bodyguards

Lodging:

Directions:

March 19 - 20, 2016

TENTATIVE

Todd's End of the Season Pull

Region: 5 Stafford, Connecticut (367 Buckley Hwy)

Wheels : Sat 3/19/2016 Weigh-in: 8:00 AM -- Pull Start: 10:00 AM

Wheels : Sun 3/20/2016 Weigh-in: 8:00 AM -- Pull Start: 9:30 AM

Fees: \$10 per dog

Contacts: Todd Sheehan, 860-684-7442 [tjssmalamutes@hotmail.com]

Chief Judge: Todd Sheehan, 860-684-7442 [tjssmalamutes@hotmail.com]

Prizes: Medals & Ribbons

Novice Info:

Comments:

Sponsors: PBG Alaskan Malamutes, Oasis Church

Lodging:

Directions:

March 26 - 27, 2016

Region 5 Season Ender

Region: 5 Baldwinsville, New York (8307 Oswego Rd)

Wheels : Sat 3/26/2016 Weigh-in: 9:00 AM -- Pull Start: 10:30 AM

Wheels : Sun 3/27/2016 Weigh-in: 9:00 AM -- Pull Start: 10:30 AM

Fees: Members \$15 first dog, \$10 ea additional, non-members \$20 first dog and \$15 ea additional

Contacts: Timothy Goodell, 315-383-0645 [tim.goodell@gmail.com]

Chief Judge: Timothy Goodell, 315-383-0645 [tim.goodell@gmail.com]

Prizes: Ribbons 1st-3rd, Rosettes for MWP and MWPP

Novice Info:

Comments:

Sponsors: Liahona Kennels

Lodging:

FROM THE STATISTICIAN

There have been some database issues, so I'm asking everyone to please check the points and standings for your dogs. It is much easier to correct any problems now instead of at the end of the season!!

Thanks for your assistance in this matter!

Sue Ferrari
Statistician

Database issues discovered!!!

PULL RESULTS

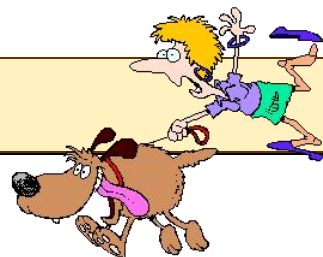

Pullin' in Peto's Key

Petoskey, Michigan (420 N. Ellsworth Rd)

Pull: 35 -- Organizer(s): Wilson, Jean Wheel on Natural Region: 6
 Track: Crushed dust, wet and soft Date: 07-Nov-15
 Weather: Sunshine to cloudy with slushy snow to rain. Temps in the mid to high 30's Day 1 of 2

Chief Judge: Jean Wilson

25 # Class (11 thru 25 pounds)

120# Start weight, 40# Increment, Cart weighs 80#

Dog	Reg	Pulled	Time	Wt	%	Score	Handler	Breed
Roscoe	6	200	24.84	25	8.00	5.0	Donna Libbey	Mixed

40 # Class (26 thru 40 pounds)

260# Start weight, 80# Increment, Cart weighs 120#

Dog	Reg	Pulled	Time	Wt	%	Score	Handler	Breed
Razzel	6	660	8.25	40	16.50	5.0	Stephanie Pitz	Am. Pit Bull Terrier

60 # Class (41 thru 60 pounds)

260# Start weight, 80# Increment, Cart weighs 260#

Dog	Reg	Pulled	Time	Wt	%	Score	Handler	Breed
Hurricane Clyde	6	660	4.78	53	12.45	7.0	Carol Gerke	Am. Pit Bull Terrier
Ricky	6	420	7.21	60	7.00	4.0	Donna Libbey	Border Collie
Dottie	6	420	8.34	42	10.00	1.0	Logan Pitz	English Bulldog

80 # Class (61 thru 80 pounds)

Judged by Donna Libbey Apprenticing Under Jean Wilson

260# Start weight, 120# Increment, Cart weighs 260#

Dog	Reg	Pulled	Time	Wt	%	Score	Handler	Breed
Tyson	6	860	11.43	75	11.47	6.0	Randolf Gerke	Boxer
Maddox	6	620	9.63	74	8.38	3.0	Jim Pitz	Am. Pit Bull Terrier

100 # Class (81 thru 100 pounds)

Judged by Donna Libbey Apprenticing Under Jean Wilson

380# Start weight, 120# Increment, Cart weighs 260#

Dog	Reg	Pulled	Time	Wt	%	Score	Handler	Breed
Diesel	6	620	9.10	83	7.47	5.0	Ted Gerke	German Wire Hair

125 # Class (101 thru 125 pounds)

Judged by Donna Libbey Apprenticing Under Jean Wilson

500# Start weight, 120# Increment, Cart weighs 260#

Dog	Reg	Pulled	Time	Wt	%	Score	Handler	Breed
Muffin (King Kong)	6	500	39.75	108	4.63	5.0	Stephanie Pitz	Am. Pit Bull Terrier
Astro	6	0	0.00	116	0.00	0.0	Sherrie Bradley	Gr. Swiss Mtn. Dog

150 # Class (126 thru 150 pounds)

Judged by Donna Libbey Apprenticing Under Randolf Gerke

500# Start weight, 120# Increment, Cart weighs 260#

Dog	Reg	Pulled	Time	Wt	%	Score	Handler	Breed
Brody	6	1220	8.03	131	9.31	6.0	Jean Wilson	Newfoundland
Micky	6	860	6.50	130	6.62	3.0	Jean Wilson	Newfoundland

Pullin' in Peto's Key

Petoskey, Michigan (420 N. Ellsworth Rd)

Pull: 36 -- Organizer(s): Wilson, Jean Wheel on Natural Region: 6
 Track: Damp/ loose Date: 08-Nov-15
 Weather: Sunshine, Temps in the mid 50's Day 2 of 2

Chief Judge: Jean Wilson

25 # Class (11 thru 25 pounds)

260# Start weight, 20# Increment, Cart weighs 260#

Dog	Reg	Pulled	Time	Wt	%	Score	Handler	Breed
Roscoe	6	320	31.06	25	12.80	6.0	Donna Libbey	Mixed
Ripper	6	280	31.16	19	14.74	3.0	Diane Krupski	Patterdale Terrier

40 # Class (26 thru 40 pounds)

260# Start weight, 40# Increment, Cart weighs 260#

Dog	Reg	Pulled	Time	Wt	%	Score	Handler	Breed
Razzel	6	980	60.53	40	24.50	6.0	Stephanie Pitz	Am. Pit Bull Terrier
Lottie	6	340	6.23	38	8.95	3.0	Shirley Webber	Australian Cattle Dog

60 # Class (41 thru 60 pounds)

260# Start weight, 80# Increment, Cart weighs 260#

Dog	Reg	Pulled	Time	Wt	%	Score	Handler	Breed
Hurricane Clyde	6	1220	13.25	53	23.02	8.0	Carol Gerke	Am. Pit Bull Terrier
Kori	P	980	11.44	58	16.90	0.0	Marie Zimmerman	Mixed
Suds	6	660	7.81	56	11.79	2.0	Shirley Webber	Am. Pit Bull Terrier
Brandy	6	660	40.88	59	11.19	0.5	Jim Pitz	Am. Pit Bull Terrier
Ricky	6	0	0.00	56	0.00	0.0	Donna Libbey	Border Collie

80 # Class (61 thru 80 pounds)

260# Start weight, 80# Increment, Cart weighs 260#

Dog	Reg	Pulled	Time	Wt	%	Score	Handler	Breed
Tyson	6	1420	40.20	75	18.93	7.0	Carol Gerke	Boxer
Ace	6	1060	37.40	79	13.42	4.0	Stephanie Pitz	Unknown
Maddox	6	900	36.07	74	12.16	1.0	Paige Pitz	Am. Pit Bull Terrier
Duke	P	0	0.00	72	0.00	0.0	Jason Wilson	Mixed

100 # Class (81 thru 100 pounds)

340# Start weight, 120# Increment, Cart weighs 260#

Dog	Reg	Pulled	Time	Wt	%	Score	Handler	Breed
Diesel	6	1100	17.19	83	13.25	5.0	Carol Gerke	German Wire Hair

125 # Class (101 thru 125 pounds)

Judged by Donna Libbey Apprenticing Under Jean Wilson

260# Start weight, 120# Increment, Cart weighs 260#

Dog	Reg	Pulled	Time	Wt	%	Score	Handler	Breed
Astro	6	620	4.96	116	5.34	5.0	Sherrie Bradley	Gr. Swiss Mtn. Dog

150 # Class (126 thru 150 pounds)

Judged by Donna Libbey Apprenticing Under Stephanie Pitz

340# Start weight, 120# Increment, Cart weighs 260#

Dog	Reg	Pulled	Time	Wt	%	Score	Handler	Breed
Micky	6	1580	8.66	130	12.15	6.0	Jean Wilson	Newfoundland
Brody	6	1580	12.00	131	12.06	3.0	Jean Wilson	Newfoundland

November in Baxter

Baxter, Tennessee (1196 Bloomington Rd)

Pull: 37 -- **Organizer(s):** Franklin, Sheryl **Wheel on** Natural **Region:** 7
Track: Slightly muddy **Date:** 22-Nov-15
Weather: 42 degrees with intermittent sunshine **Day** 1 of 2

Chief Judge: Sheryl Franklin

25 # Class (11 thru 25 pounds)

Judged by David Heffelfinger

75# Start weight, 35# Increment, Cart weighs 75#

Dog	Reg	Pulled	Time	Wt	%	Score	Handler	Breed
Ivy	7	215	12.33	18	11.94	5.0	Jeff Lockhart	Patterdale Terrier
Blackie	7	0	0.00	13	0.00	0.0	Lisa Lockhart	Poodle

40 # Class (26 thru 40 pounds)

Judged by David Heffelfinger

270# Start weight, 35# Increment, Cart weighs 200#

Dog	Reg	Pulled	Time	Wt	%	Score	Handler	Breed
Bobber	7	445	18.07	32	13.91	5.0	Melissa Kehler	Staffordshire Bull

60 # Class (41 thru 60 pounds)

Judged by David Heffelfinger

270# Start weight, 35# Increment, Cart weighs 200#

Dog	Reg	Pulled	Time	Wt	%	Score	Handler	Breed
Eagle	7	375	12.99	42	8.93	5.0	Melissa Kehler	Am. Pit Bull Terrier

80 # Class (61 thru 80 pounds)

200# Start weight, 70# Increment, Cart weighs 200#

Dog	Reg	Pulled	Time	Wt	%	Score	Handler	Breed
Fat Boy	7	830	25.72	67	12.39	10.0	David Heffelfinger	Am. Bull Dog
Bandit	7	760	11.65	76	10.00	7.0	Jeff Lockhart	Am. Pit Bull Terrier
Pride	7	690	16.83	68	10.15	4.0	Lisa Lockhart	Am. Pit Bull Terrier
Reaper	7	690	19.57	62	11.13	2.0	Lisa Lockhart	Am. Pit Bull Terrier
V-Rod	7	480	12.59	76	6.32	1.0	Melissa Kehler	Mixed
Pan	7	270	16.10	61	4.43	0.5	Jonathan Heffelfinger	Am. Pit Bull Terrier

125 # Class (101 thru 125 pounds)

410# Start weight, 70# Increment, Cart weighs 200#

Dog	Reg	Pulled	Time	Wt	%	Score	Handler	Breed
Cinnabar	7	830	21.68	105	7.90	5.0	Sheryl Franklin	Alaskan Malamute

150 # Class (126 thru 150 pounds)

200# Start weight, 70# Increment, Cart weighs 200#

Dog	Reg	Pulled	Time	Wt	%	Score	Handler	Breed
Lilly	7	970	20.69	126	7.70	6.0	David Heffelfinger	Saint Bernard
Sebastian	7	620	23.96	146	4.25	3.0	Sheryl Franklin	Alaskan Malamute
Mariko	7	0	0.00	145	0.00	0.0	Sheryl Franklin	Alaskan Malamute

Unlimited Class (over 150 pounds)

270# Start weight, 70# Increment, Cart weighs 200#

Dog	Reg	Pulled	Time	Wt	%	Score	Handler	Breed
Aubryne	7	620	51.81	173	3.58	5.0	Sheryl Franklin	Alaskan Malamute

November in Baxter #2

Baxter, Tennessee (1196 Bloomington Rd)

Pull: 38 -- **Organizer(s):** Franklin, Sheryl **Wheel on** Natural **Region:** 7
Track: Slightly muddy **Date:** 22-Nov-15
Weather: 42 degrees & breezy, blessedly with sunshine **Day** 1 of 1

Chief Judge: Sheryl Franklin

40 # Class (26 thru 40 pounds)

Judged by David Heffelfinger

235# Start weight, 35# Increment, Cart weighs 200#

Dog	Reg	Pulled	Time	Wt	%	Score	Handler	Breed
Bobber	7	445	39.41	32	13.91	5.0	Melissa Kehler	Staffordshire Bull

60 # Class (41 thru 60 pounds)

Judged by David Heffelfinger

235# Start weight, 35# Increment, Cart weighs 200#

Dog	Reg	Pulled	Time	Wt	%	Score	Handler	Breed
Eagle	7	445	61.02	42	10.60	5.0	Melissa Kehler	Am. Pit Bull Terrier

80 # Class (61 thru 80 pounds)

200# Start weight, 70# Increment, Cart weighs 200#

Dog	Reg	Pulled	Time	Wt	%	Score	Handler	Breed
Pan	7	410	14.07	61	6.72	6.0	Melissa Kehler	Am. Pit Bull Terrier
Fat Boy	7	340	6.88	67	5.07	3.0	David Heffelfinger	Am. Bull Dog
V-Rod	7	0	0.00	76	0.00	0.0	Melissa Kehler	Mixed

125 # Class (101 thru 125 pounds)

340# Start weight, 70# Increment, Cart weighs 200#

Dog	Reg	Pulled	Time	Wt	%	Score	Handler	Breed
Cinnabar	7	340	10.15	105	3.24	5.0	Sheryl Franklin	Alaskan Malamute

150 # Class (126 thru 150 pounds)

200# Start weight, 70# Increment, Cart weighs 200#

<i>Dog</i>	<i>Reg</i>	<i>Pulled</i>	<i>Time</i>	<i>Wt</i>	<i>%</i>	<i>Score</i>	<i>Handler</i>	<i>Breed</i>
Lilly	7	480	12.34	126	3.81	6.0	David Heffelfinger	Saint Bernard
Sebastian	7	340	18.65	146	2.33	3.0	Sheryl Franklin	Alaskan Malamute
Mariko	7	0	0.00	145	0.00	0.0	Sheryl Franklin	Alaskan Malamute

Unlimited Class (over 150 pounds)

270# Start weight, 70# Increment, Cart weighs 200#

<i>Dog</i>	<i>Reg</i>	<i>Pulled</i>	<i>Time</i>	<i>Wt</i>	<i>%</i>	<i>Score</i>	<i>Handler</i>	<i>Breed</i>
Aubryne	7	480	33.25	173	2.77	5.0	Sheryl Franklin	Alaskan Malamute

Epps Farm Supply

Suffolk, Virginia (2170 Joshua Lane)

Pull: 39 -- Organizer(s): Lee, Debbie

Wheel on

Region: 11

Track: Packed, level, moist

Date: 21-Nov-15

Weather: Cloudy, windy 52 degrees

Day 1 of 2

Chief Judge: Debbie Lee

25 # Class (11 thru 25 pounds)

Judged by David Esbrandt

80# Start weight, 22# Increment, Cart weighs 80#

<i>Dog</i>	<i>Reg</i>	<i>Pulled</i>	<i>Time</i>	<i>Wt</i>	<i>%</i>	<i>Score</i>	<i>Handler</i>	<i>Breed</i>
Lenny	7	498	7.50	24	20.75	6.0	Carol Dodds	Jack Russell Terrier
Patrick Henry	11	146	6.78	14	10.43	3.0	Brian Weldin	Miniature
Cabao	7	0	0.00	16	0.00	0.0	Rachael Lincoln	Cairn Terrier
Halee	7	0	0.00	19	0.00	0.0	Kailee Bright	Jack Russell Terrier
Rambo	7	0	0.00	16	0.00	0.0	Kailee Bright	Cairn Terrier

60 # Class (41 thru 60 pounds)

Judged by David Esbrandt

300# Start weight, 110# Increment, Cart weighs 300#

<i>Dog</i>	<i>Reg</i>	<i>Pulled</i>	<i>Time</i>	<i>Wt</i>	<i>%</i>	<i>Score</i>	<i>Handler</i>	<i>Breed</i>
Krueger	P	1950	9.25	56	34.82	0.0	Shea-La Gatz	Am. Pit Bull Terrier
Tikka	7	1180	21.41	60	19.67	4.0	Steven Lincoln	Shepherd
Syd	11	1070	57.87	54	19.81	1.0	Chris Hockaday	Chow Chow

80 # Class (61 thru 80 pounds)

Judged by David Esbrandt

300# Start weight, 88# Increment, Cart weighs 300#

<i>Dog</i>	<i>Reg</i>	<i>Pulled</i>	<i>Time</i>	<i>Wt</i>	<i>%</i>	<i>Score</i>	<i>Handler</i>	<i>Breed</i>
Kato	7	1972	58.56	78	25.28	7.0	Rachael Lincoln	Shepherd
Sidney	7	1444	15.59	76	19.00	4.0	Debbie Lee	Mixed
Jaeger	7	388	6.34	70	5.54	1.0	Kailee Bright	Beauceron

100 # Class (81 thru 100 pounds)

Judged by David Esbrandt

300# Start weight, 110# Increment, Cart weighs 300#

<i>Dog</i>	<i>Reg</i>	<i>Pulled</i>	<i>Time</i>	<i>Wt</i>	<i>%</i>	<i>Score</i>	<i>Handler</i>	<i>Breed</i>
Carmen	11	1840	38.09	86	21.40	6.0	Valarie Thawley	Alaskan Malamute
Happy	7	1510	9.66	90	16.78	3.0	Debbie Lee	Great Pyrenees
Tundra	11	0	0.00	84	0.00	0.0	Doris Mow	Alaskan Malamute

125 # Class (101 thru 125 pounds)

Judged by David Esbrandt

300# Start weight, 132# Increment, Cart weighs 300#

<i>Dog</i>	<i>Reg</i>	<i>Pulled</i>	<i>Time</i>	<i>Wt</i>	<i>%</i>	<i>Score</i>	<i>Handler</i>	<i>Breed</i>
Ruckus	7	2940	17.25	117	25.13	6.0	Carol Dodds	Saint Bernard
Kaylee	7	2148	39.59	124	17.32	3.0	Debbie Lee	Great Dane

150 # Class (126 thru 150 pounds)

Judged by David Esbrandt

300# Start weight, 132# Increment, Cart weighs 300#

<i>Dog</i>	<i>Reg</i>	<i>Pulled</i>	<i>Time</i>	<i>Wt</i>	<i>%</i>	<i>Score</i>	<i>Handler</i>	<i>Breed</i>
Delbert	7	2016	14.41	150	13.44	6.0	Debbie Lee	Alaskan Malamute
Puddin	11	1620	54.08	146	11.10	3.0	Brian Weldin	Alaskan Malamute

Epps Farm Supply Suffolk, Virginia (2170 Joshua Lane)

Pull: 40 -- **Organizer(s):** Lee, Debbie **Wheel on** Natural **Region:** 11
Track: Level, wet, softer than on Saturday **Date:** 22-Nov-15
Weather: Rained most of the pull **Day** 2 of 2

Chief Judge: Debbie Lee

25 # Class (11 thru 25 pounds)

Judged by David Esbrandt

80# Start weight, 22# Increment, Cart weighs 80#

Dog	Reg	Pulled	Time	Wt	%	Score	Handler	Breed
Lenny	7	300	7.75	24	12.50	5.0	Carol Dodds	Jack Russell Terrier
Patrick Henry	11	0	0.00	14	0.00	0.0	Brian Weldin	Miniature

60 # Class (41 thru 60 pounds)

Judged by David Esbrandt

300# Start weight, 110# Increment, Cart weighs 300#

Dog	Reg	Pulled	Time	Wt	%	Score	Handler	Breed
Krueger	P	1620	9.41	56	28.93	0.0	Shea-La Gatz	Am. Pit Bull Terrier
Syd	11	0	0.00	54	0.00	0.0	Chris Hockaday	Chow Chow

80 # Class (61 thru 80 pounds)

Judged by David Esbrandt

300# Start weight, 110# Increment, Cart weighs 300#

Dog	Reg	Pulled	Time	Wt	%	Score	Handler	Breed
Sidney	7	1290	7.10	76	16.97	5.0	Debbie Lee	Mixed

100 # Class (81 thru 100 pounds)

Judged by David Esbrandt

300# Start weight, 110# Increment, Cart weighs 300#

Dog	Reg	Pulled	Time	Wt	%	Score	Handler	Breed
Bridges	11	960	21.59	89	10.79	7.0	Leslie Wemhoff	Gr. Swiss Mtn. Dog
Carmen	11	960	65.27	86	11.16	4.0	Valarie Thawley	Alaskan Malamute
Happy	7	850	6.39	90	9.44	1.0	Debbie Lee	Great Pyrenees

125 # Class (101 thru 125 pounds)

Judged by David Esbrandt

300# Start weight, 132# Increment, Cart weighs 300#

Dog	Reg	Pulled	Time	Wt	%	Score	Handler	Breed
Ruckus	7	2940	17.41	117	25.13	7.0	Carol Dodds	Saint Bernard
Day O	11	1884	32.47	112	16.82	4.0	Leslie Wemhoff	Gr. Swiss Mtn. Dog
Kaylee	7	1752	12.04	124	14.13	1.0	Debbie Lee	Great Dane

150 # Class (126 thru 150 pounds)

Judged by David Esbrandt

300# Start weight, 132# Increment, Cart weighs 300#

Dog	Reg	Pulled	Time	Wt	%	Score	Handler	Breed
Delbert	7	2412	11.53	150	16.08	6.0	Debbie Lee	Alaskan Malamute
Puddin	11	1620	10.98	146	11.10	3.0	Brian Weldin	Alaskan Malamute

Sams and Friends

Knoxville, Maryland (3611 S. Mountain Rd)

Pull: 41 -- **Organizer(s):** **Wheel on** Natural **Region:** 11
Track: Fine **Date:** 14-Nov-15
Weather: Cool, sunny day **Day** 1 of 2

Chief Judge: Timothy Goodell

40 # Class (26 thru 40 pounds)

410# Start weight, 90# Increment, Cart weighs 410#

Dog	Reg	Pulled	Time	Wt	%	Score	Handler	Breed
Raven	5	2830	21.06	37	76.49	6.0	Timothy Goodell	Staffordshire Bull
Ambrosia	11	1220	18.72	39	31.28	3.0	Jenna Farling	Samoyed

60 # Class (41 thru 60 pounds)

Judged by Jenna Farling Apprenticing Under Timothy Goodell
410# Start weight, 135# Increment, Cart weighs 410#

Dog	Reg	Pulled	Time	Wt	%	Score	Handler	Breed
Onyx	5	4730	16.60	54	87.59	8.0	Timothy Goodell	Am. Pit Bull Terrier
Krueger	P	4325	12.84	54	80.09	0.0	Shea-La Gatz	Am. Pit Bull Terrier
Bucky	5	1625	8.34	53	30.66	2.0	Merrilee Dantonio	Samoyed
Kai	P	680	13.97	51	13.33	0.0	Donna Dudley	Samoyed

80 # Class (61 thru 80 pounds)

410# Start weight, 180# Increment, Cart weighs 410#

Dog	Reg	Pulled	Time	Wt	%	Score	Handler	Breed
Philo	5	3110	14.07	64	48.59	8.0	Merrilee Dantonio	Samoyed
Wittney	11	2030	15.44	62	32.74	5.0	Jenna Farling	Gr. Swiss Mtn. Dog
Hercules	11	1850	15.04	63	29.37	2.0	Charles Collins	Am. Pit Bull Terrier
Harry	11	1490	15.25	72	20.69	0.5	Janice Lynch	Samoyed

100 # Class (81 thru 100 pounds)

950# Start weight, 270# Increment, Cart weighs 410#

Dog	Reg	Pulled	Time	Wt	%	Score	Handler	Breed
Xena	11	3920	43.06	81	48.40	6.0	Charles Collins	Gr. Swiss Mtn. Dog
Leonitis	11	1760	7.41	81	21.73	3.0	Jenna Star-Farling	Am. Pit Bull Terrier

125 # Class (101 thru 125 pounds)

1220# Start weight, 270# Increment, Cart weighs 410#

Dog	Reg	Pulled	Time	Wt	%	Score	Handler	Breed
Ngata	11	5000	33.81	102	49.02	5.0	Jenna Star-Farling	Gr. Swiss Mtn. Dog

Sams and Friends

Knoxville, Maryland (3611 S. Mountain Rd)

Pull: 42 -- Organizer(s): Wheel on Carpet Region: 11
Track: Fine Date: 15-Nov-15
Weather: N/A but sunny and mild temperatures Day 2 of 2

Chief Judge: Timothy Goodell

40 # Class (26 thru 40 pounds)

Judged by Jenna Star-Farling Apprenticing Under Timothy Goodell
500# Start weight, 90# Increment, Cart weighs 410#

Dog	Reg	Pulled	Time	Wt	%	Score	Handler	Breed
Raven	5	3020	19.37	37	81.62	6.0	Timothy Goodell	Staffordshire Bull
Ambrosia	11	1760	51.18	39	45.13	3.0	Jenna Star-Farling	Samoyed

60 # Class (41 thru 60 pounds)

Judged by Jenna Star-Farling Apprenticing Under Timothy Goodell
410# Start weight, 135# Increment, Cart weighs 410#

Dog	Reg	Pulled	Time	Wt	%	Score	Handler	Breed
Krueger	P	5000	21.31	54	92.59	0.0	Shea-La Gatz	Am. Pit Bull Terrier
Onyx	5	5000	22.03	54	92.59	5.0	Timothy Goodell	Am. Pit Bull Terrier
Bucky	5	1085	11.25	53	20.47	2.0	Merrilee Dantonio	Samoyed
Ruby	P	410	6.59	48	8.54	0.0	Sam Carter	Am. Pit Bull Terrier

80 # Class (61 thru 80 pounds)

410# Start weight, 180# Increment, Cart weighs 410#

Dog	Reg	Pulled	Time	Wt	%	Score	Handler	Breed
Philo	5	3290	14.62	64	51.41	9.0	Merrilee Dantonio	Samoyed
Wittney	11	2750	14.03	62	44.35	6.0	Charles Collins	Gr. Swiss Mtn. Dog
Hercules	11	2570	27.75	63	40.79	3.0	Charles Collins	Am. Pit Bull Terrier
Harry	11	1850	19.78	72	25.69	1.0	Janice Lynch	Samoyed
Riggs	P	950	25.72	62	15.32	0.0	Kim Sampson	Samoyed

100 # Class (81 thru 100 pounds)

1220# Start weight, 270# Increment, Cart weighs 410#

Dog	Reg	Pulled	Time	Wt	%	Score	Handler	Breed
Xena	11	4460	28.06	81	55.06	6.0	Jenna Star-Farling	Gr. Swiss Mtn. Dog
Leonitis	11	3110	33.81	81	38.40	3.0	Jenna Star-Farling	Am. Pit Bull Terrier

125 # Class (101 thru 125 pounds)*1220# Start weight, 270# Increment, Cart weighs 410#*

Dog	Reg	Pulled	Time	Wt	%	Score	Handler	Breed
Ngata	11	5270	21.00	102	51.67	5.0	Jenna Star-Farling	Gr. Swiss Mtn. Dog

Turkey Trot**Kalkaska, Michigan (2489 Co Rd 571 NE)**

Pull: 43 -- **Organizer(s):** Krupski, Diane **Wheel on** Natural **Region:** 6
Track: Gravel, wet, snowy **Date:** 21-Nov-15
Weather: Wet, snowy, cold **Day** 1 of 2

Chief Judge: Stephanie Pitz**25 # Class (11 thru 25 pounds)***Judged by Randolph Gerke**215# Start weight, 18# Increment, Cart weighs 215#*

Dog	Reg	Pulled	Time	Wt	%	Score	Handler	Breed
Roscoe	6	252	11.63	24	10.50	6.0	Donna Libbey	Mixed
Ripper	6	215	7.07	19	11.32	3.0	Diane Krupski	Patterdale Terrier
Rufus	6	0	0.00	21	0.00	0.0	Diane Krupski	Terrier

40 # Class (26 thru 40 pounds)*Judged by Randolph Gerke**215# Start weight, 37# Increment, Cart weighs 215#*

Dog	Reg	Pulled	Time	Wt	%	Score	Handler	Breed
Razzel	6	696	15.78	40	17.40	7.0	Stephanie Pitz	Am. Pit Bull Terrier
Lottie	6	437	10.21	38	11.50	4.0	Nolan Ferguson	Australian Cattle Dog
Dottie	6	326	7.31	40	8.15	1.0	Jim Pitz	English Bulldog

60 # Class (41 thru 60 pounds)*215# Start weight, 37# Increment, Cart weighs 215#*

Dog	Reg	Pulled	Time	Wt	%	Score	Handler	Breed
Hurricane Clyde	6	1103	8.47	54	20.43	8.0	Carol Gerke	Am. Pit Bull Terrier
Suds	6	622	7.65	58	10.72	5.0	Shirley Webber	Am. Pit Bull Terrier
Ricky	6	511	6.60	59	8.66	2.0	Donna Libbey	Border Collie
Brandy	6	511	9.50	60	8.52	0.5	Jim Pitz	Am. Pit Bull Terrier
Sparky	6	0	0.00	46	0.00	0.0	Shirley Webber	Mixed
Red Clyde	6	0	0.00	49	0.00	0.0	Shirley Webber	Mixed

80 # Class (61 thru 80 pounds)*Judged by Jean Wilson**215# Start weight, 74# Increment, Cart weighs 215#*

Dog	Reg	Pulled	Time	Wt	%	Score	Handler	Breed
JD	6	1251	9.97	63	19.86	9.0	Carol Gerke	Mixed
Tyson	6	1251	10.81	76	16.46	6.0	Randolf Gerke	Boxer
Knuck-Knuck	6	1177	15.32	64	18.39	3.0	Shirley Webber	Am. Pit Bull Terrier
Ace	6	1029	34.97	80	12.86	1.0	Stephanie Pitz	Unknown
Maddox	6	511	16.88	73	7.00	0.5	Stephanie Pitz	Am. Pit Bull Terrier

100 # Class (81 thru 100 pounds)*326# Start weight, 111# Increment, Cart weighs 215#*

Dog	Reg	Pulled	Time	Wt	%	Score	Handler	Breed
Diesel	6	0	0.00	84	0.00	0.0	Randolf Gerke	German Wire Hair

125 # Class (101 thru 125 pounds)*326# Start weight, 111# Increment, Cart weighs 215#*

Dog	Reg	Pulled	Time	Wt	%	Score	Handler	Breed
Muffin (King Kong)	6	437	42.87	107	4.08	5.0	Paige Pitz	Am. Pit Bull Terrier

150 # Class (126 thru 150 pounds)*326# Start weight, 111# Increment, Cart weighs 215#*

Dog	Reg	Pulled	Time	Wt	%	Score	Handler	Breed
Micky	6	1991	9.56	129	15.43	6.0	Jean Wilson	Newfoundland
Brody	6	1436	24.00	132	10.88	3.0	Jean Wilson	Newfoundland

Turkey Trot

Kalkaska, Michigan (2489 Co Rd 571 NE)

Pull: 44 -- Organizer(s): Krupski, Diane Wheel on Natural Region: 6
Track: Wet gravel, snowy Date: 22-Nov-15
Weather: Snowy & chilly Day 2 of 2

Chief Judge: Stephanie Pitz

25 # Class (11 thru 25 pounds)

Judged by Randolph Gerke

65# Start weight, 18# Increment, Cart weighs 65#

Dog	Reg	Pulled	Time	Wt	%	Score	Handler	Breed
Roscoe	6	1575	18.35	24	65.63	6.0	Donna Libbey	Mixed
Ripper	6	176	8.18	19	9.26	3.0	Diane Krupski	Patterdale Terrier

40 # Class (26 thru 40 pounds)

Judged by Randolph Gerke

65# Start weight, 37# Increment, Cart weighs 65#

Dog	Reg	Pulled	Time	Wt	%	Score	Handler	Breed
Razzel	6	626	10.33	40	15.65	5.0	Stephanie Pitz	Am. Pit Bull Terrier

60 # Class (41 thru 60 pounds)

215# Start weight, 74# Increment, Cart weighs 215#

Dog	Reg	Pulled	Time	Wt	%	Score	Handler	Breed
Hurricane Clyde	6	1029	7.78	54	19.06	6.0	Carol Gerke	Am. Pit Bull Terrier
Ricky	6	585	7.13	59	9.92	3.0	Donna Libbey	Border Collie

80 # Class (61 thru 80 pounds)

215# Start weight, 74# Increment, Cart weighs 215#

Dog	Reg	Pulled	Time	Wt	%	Score	Handler	Breed
Tyson	6	1325	12.84	76	17.43	7.0	Randolf Gerke	Boxer
JD	6	1177	46.37	63	18.68	4.0	Carol Gerke	Mixed
Maddox	6	881	25.03	73	12.07	1.0	Stephanie Pitz	Am. Pit Bull Terrier

100 # Class (81 thru 100 pounds)

437# Start weight, 111# Increment, Cart weighs 215#

Dog	Reg	Pulled	Time	Wt	%	Score	Handler	Breed
Diesel	6	770	7.16	84	9.17	5.0	Ted Gerke	German Wire Hair

150 # Class (126 thru 150 pounds)

437# Start weight, 111# Increment, Cart weighs 215#

Dog	Reg	Pulled	Time	Wt	%	Score	Handler	Breed
Brody	6	1658	6.78	132	12.56	6.0	Jean Wilson	Newfoundland
Micky	6	1103	5.31	129	8.55	3.0	Jean Wilson	Newfoundland

6th Annual Fax Fall Dog Expo

Lafayette, Colorado (400 W. South Boulder Rd)

Pull: 45 -- Organizer(s): Sencenbaugh, Bob Wheel on Carpet Region: 9
Track: Track was slightly uphill. This was a handlers track to try and find the best possible track Carpet on asphalt Date: 28-Nov-15
Weather: Snowed last night. Temps in the teens to start and warmed up to 23. Day 1 of 2

Chief Judge: Bob Sencenbaugh

10 # Class (0 thru 10 pounds)

85# Start weight, 10# Increment, Cart weighs 85#

Dog	Reg	Pulled	Time	Wt	%	Score	Handler	Breed
Knox	9	0	0.00	5	0.00	0.0	Larry Williams	Pomeranian

25 # Class (11 thru 25 pounds)

85# Start weight, 10# Increment, Cart weighs 85#

Dog	Reg	Pulled	Time	Wt	%	Score	Handler	Breed
Prince I-Da Mack	9	125	9.28	18	6.94	5.0	Terence Reed	Boston Bull Terrier

40 # Class (26 thru 40 pounds)

Judged by Terence Reed

85# Start weight, 10# Increment, Cart weighs 85#

Dog	Reg	Pulled	Time	Wt	%	Score	Handler	Breed
Camo	9	900	18.60	38	23.68	5.0	Sam Villani	Am. Pit Bull Terrier

60 # Class (41 thru 60 pounds)

Judged by Terence Reed

85# Start weight, 10# Increment, Cart weighs 85#

Dog	Reg	Pulled	Time	Wt	%	Score	Handler	Breed
Throttle	9	1500	25.92	59	25.42	7.0	Jim Walters	Mixed
Dawson	9	600	12.24	60	10.00	4.0	Bob Sencenbaugh	Samoyed
Taz	9	450	4.77	45	10.00	1.0	Chris Stock	Mixed

80 # Class (61 thru 80 pounds)

85# Start weight, 10# Increment, Cart weighs 85#

Dog	Reg	Pulled	Time	Wt	%	Score	Handler	Breed
Echo	9	600	4.79	78	7.69	6.0	Jacob Hernandez	Rottweiler
Kita	9	600	7.10	63	9.52	3.0	Larry Williams	Alaskan Malamute

100 # Class (81 thru 100 pounds)

85# Start weight, 10# Increment, Cart weighs 85#

Dog	Reg	Pulled	Time	Wt	%	Score	Handler	Breed
Sky	9	1650	9.84	81	20.37	6.0	Chris Stock	Am. Bull Dog
Rugged	9	1350	55.35	83	16.27	3.0	Mary Hernandez	Rottweiler

125 # Class (101 thru 125 pounds)

85# Start weight, 10# Increment, Cart weighs 85#

Dog	Reg	Pulled	Time	Wt	%	Score	Handler	Breed
Kong	9	1600	10.56	110	14.55	7.0	Chris Stock	Am. Pit Bull Terrier
Zar	9	1200	24.06	121	9.92	4.0	Lisa Dull	Rottweiler
Cisco	9	1200	27.97	123	9.76	1.0	Jacob Hernandez	Rottweiler

150 # Class (126 thru 150 pounds)

85# Start weight, 10# Increment, Cart weighs 85#

Dog	Reg	Pulled	Time	Wt	%	Score	Handler	Breed
Prince Mufasa	9	1400	13.69	128	10.94	5.0	Terence Reed	Dogue De Bordeaux

6th Annual Fax Fall Dog Expo

Lafayette, Colorado (400 W. South Boulder Rd)

Pull: 46 -- **Organizer(s):** Sencenbaugh, Bob **Wheel on** Carpet **Region:** 9

Track: **Date:** 29-Nov-15

Weather: Overcast and cold, warmed up to 25 degrees **Day** 2 of 2

Chief Judge: Bob Sencenbaugh

25 # Class (11 thru 25 pounds)

85# Start weight, 10# Increment, Cart weighs 85#

Dog	Reg	Pulled	Time	Wt	%	Score	Handler	Breed
Prince I-Da Mack	9	185	6.73	18	10.28	5.0	Terence Reed	Boston Bull Terrier

40 # Class (26 thru 40 pounds)

Judged by Terence Reed

85# Start weight, 10# Increment, Cart weighs 85#

Dog	Reg	Pulled	Time	Wt	%	Score	Handler	Breed
Camo	9	900	20.08	38	23.68	5.0	Sam Villani	Am. Pit Bull Terrier

60 # Class (41 thru 60 pounds)

Judged by Terence Reed

85# Start weight, 10# Increment, Cart weighs 85#

Dog	Reg	Pulled	Time	Wt	%	Score	Handler	Breed
Throttle	9	1500	23.55	59	25.42	7.0	Jim Walters	Mixed
Taz	9	900	10.74	45	20.00	4.0	Chris Stock	Mixed
Dawson	9	600	12.90	60	10.00	1.0	Bob Sencenbaugh	Samoyed

80 # Class (61 thru 80 pounds)

85# Start weight, 10# Increment, Cart weighs 85#

Dog	Reg	Pulled	Time	Wt	%	Score	Handler	Breed
------------	------------	---------------	-------------	-----------	----------	--------------	----------------	--------------

Echo	9	0	0.00	78	0.00	0.0	Jacob Hernandez	Rottweiler
100 # Class (81 thru 100 pounds)								
<i>85# Start weight, 10# Increment, Cart weighs 85#</i>								
Dog	Reg	Pulled	Time	Wt	%	Score	Handler	Breed
Sky	9	1800	13.38	81	22.22	6.0	Chris Stock	Am. Bull Dog
Rugged	9	1200	33.70	83	14.46	3.0	Mary Hernandez	Rottweiler
125 # Class (101 thru 125 pounds)								
<i>85# Start weight, 10# Increment, Cart weighs 85#</i>								
Dog	Reg	Pulled	Time	Wt	%	Score	Handler	Breed
Woody	9	1800	11.90	119	15.13	7.0	Chris Stock	Am. Bull Dog
Cisco	9	1400	17.17	123	11.38	4.0	Jacob Hernandez	Rottweiler
Zar	9	800	5.51	121	6.61	1.0	Lisa Dull	Rottweiler
150 # Class (126 thru 150 pounds)								
<i>85# Start weight, 10# Increment, Cart weighs 85#</i>								
Dog	Reg	Pulled	Time	Wt	%	Score	Handler	Breed
Prince Mufasa	9	1400	12.97	128	10.94	5.0	Terence Reed	Dogue De Bordeaux

Epps Farm Supply Suffolk, Virginia (2170 Joshua Lane)

Pull: 47 -- **Organizer(s):** Lee, Debbie **Wheel on** Natural **Region:** 11
Track: Firm in beginning, soft mid pull **Date:** 12-Dec-15
Weather: HOT! 75 degrees **Day** 1 of 2

Chief Judge: Debbie Lee

25 # Class (11 thru 25 pounds)

Judged by David Esbrandt

80# Start weight, 22# Increment, Cart weighs 80#

Dog	Reg	Pulled	Time	Wt	%	Score	Handler	Breed
Lenny	7	520	26.84	21	24.76	6.0	Carol Dodds	Jack Russell Terrier
Patrick Henry	11	124	7.94	15	8.27	3.0	Brian Weldin	Miniature
Rambo	7	0	0.00	16	0.00	0.0	Kailee Bright	Cairn Terrier

60 # Class (41 thru 60 pounds)

Judged by David Esbrandt

300# Start weight, 88# Increment, Cart weighs 300#

Dog	Reg	Pulled	Time	Wt	%	Score	Handler	Breed
Krueger	P	2500	13.08	55	45.45	0.0	Shea-La Gatz	Am. Pit Bull Terrier
Tikka	7	1444	20.68	60	24.07	4.0	Steven Lincoln	Shepherd
Syd	11	1004	11.11	53	18.94	1.0	Chris Hockaday	Chow Chow

80 # Class (61 thru 80 pounds)

Judged by David Esbrandt

300# Start weight, 88# Increment, Cart weighs 300#

Dog	Reg	Pulled	Time	Wt	%	Score	Handler	Breed
Kato	7	2060	20.97	72	28.61	7.0	Rachael Lincoln	Shepherd
Noble	7	1884	29.97	74	25.46	4.0	Erica Mason	Am. Bull Dog
Sidney	7	1620	7.35	75	21.60	1.0	Debbie Lee	Mixed
Mimic	7	0	0.00	62	0.00	0.0	Erica Mason	Am. Bull Dog

100 # Class (81 thru 100 pounds)

Judged by David Esbrandt

300# Start weight, 88# Increment, Cart weighs 300#

Dog	Reg	Pulled	Time	Wt	%	Score	Handler	Breed
Bridges	11	1180	18.81	90	13.11	6.0	Leslie Wemhoff	Gr. Swiss Mtn. Dog
Happy	7	1180	23.53	92	12.83	3.0	Debbie Lee	Great Pyrenees

125 # Class (101 thru 125 pounds)

Judged by David Esbrandt

300# Start weight, 132# Increment, Cart weighs 300#

Dog	Reg	Pulled	Time	Wt	%	Score	Handler	Breed
Ruckus	7	2940	29.10	121	24.30	7.0	Carol Dodds	Saint Bernard
Day O	11	1356	13.41	110	12.33	4.0	Leslie Wemhoff	Gr. Swiss Mtn. Dog
Kaylee	7	1092	23.72	124	8.81	1.0	Debbie Lee	Great Dane

150 # Class (126 thru 150 pounds)

Judged by David Esbrandt

300# Start weight, 132# Increment, Cart weighs 300#

Dog	Reg	Pulled	Time	Wt	%	Score	Handler	Breed
Delbert	7	2280	21.72	150	15.20	6.0	Debbie Lee	Alaskan Malamute
Puddin	11	1224	11.94	149	8.21	3.0	Brian Weldin	Alaskan Malamute

Epps Farm Supply

Suffolk, Virginia (2170 Joshua Lane)

Pull: 48 -- **Organizer(s):** Lee, Debbie

Wheel on Natural **Region:** 11

Track: Level, Smooth

Date: 13-Dec-15

Weather: Warm, windy, 70 degrees

Day 2 of 2

Chief Judge: Debbie Lee

25 # Class (11 thru 25 pounds)

Judged by David Esbrandt

80# Start weight, 22# Increment, Cart weighs 80#

Dog	Reg	Pulled	Time	Wt	%	Score	Handler	Breed
Lenny	7	894	58.37	21	42.57	6.0	Carol Dodds	Jack Russell Terrier
Patrick Henry	11	102	5.09	15	6.80	3.0	Brian Weldin	Miniature

40 # Class (26 thru 40 pounds)

Judged by David Esbrandt

300# Start weight, 110# Increment, Cart weighs 300#

Dog	Reg	Pulled	Time	Wt	%	Score	Handler	Breed
Dammit	7	1070	10.91	29	36.90	5.0	Erica Mason	Bull Terrier

60 # Class (41 thru 60 pounds)

Judged by David Esbrandt

300# Start weight, 110# Increment, Cart weighs 300#

Dog	Reg	Pulled	Time	Wt	%	Score	Handler	Breed
Krueger	P	3050	14.60	55	55.45	0.0	Shea-La Gatz	Am. Pit Bull Terrier

80 # Class (61 thru 80 pounds)

Judged by David Esbrandt

300# Start weight, 110# Increment, Cart weighs 300#

Dog	Reg	Pulled	Time	Wt	%	Score	Handler	Breed
Sidney	7	2060	10.03	75	27.47	6.0	Debbie Lee	Mixed
Noble	7	1950	48.22	74	26.35	3.0	Erica Mason	Am. Bull Dog

100 # Class (81 thru 100 pounds)

Judged by David Esbrandt

300# Start weight, 110# Increment, Cart weighs 300#

Dog	Reg	Pulled	Time	Wt	%	Score	Handler	Breed
Happy	7	1510	9.07	92	16.41	6.0	Debbie Lee	Great Pyrenees
Bridges	11	1510	45.87	90	16.78	3.0	Leslie Wemhoff	Gr. Swiss Mtn. Dog

125 # Class (101 thru 125 pounds)

Judged by David Esbrandt

300# Start weight, 132# Increment, Cart weighs 300#

Dog	Reg	Pulled	Time	Wt	%	Score	Handler	Breed
Ruckus	7	3336	14.41	121	27.57	7.0	Carol Dodds	Saint Bernard
Kaylee	7	2280	32.06	124	18.39	4.0	Debbie Lee	Great Dane
Day O	11	1620	51.33	110	14.73	1.0	Leslie Wemhoff	Gr. Swiss Mtn. Dog

150 # Class (126 thru 150 pounds)

Judged by David Esbrandt

300# Start weight, 132# Increment, Cart weighs 300#

Dog	Reg	Pulled	Time	Wt	%	Score	Handler	Breed
Delbert	7	2676	14.21	150	17.84	6.0	Debbie Lee	Alaskan Malamute
Puddin	11	1224	9.83	149	8.21	3.0	Brian Weldin	Alaskan Malamute

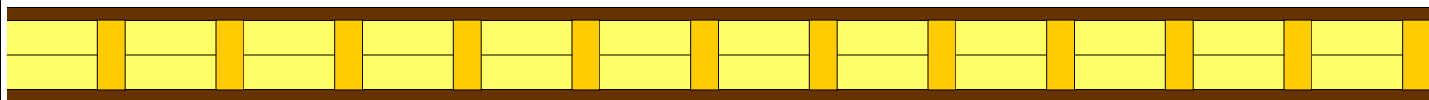

End of Fall Pull

Stafford, Connecticut (367 Buckley Hwy)

Pull: 49 -- Organizer(s): Sheehan, Todd Wheel on Natural Region: 5
Track: Dirt damp - dry Date: 05-Dec-15
Weather: Sunny, in the 40's Day 1 of 2

Chief Judge: Todd Sheehan

25 # Class (11 thru 25 pounds)

200# Start weight, 55# Increment, Cart weighs 200#

Dog	Reg	Pulled	Time	Wt	%	Score	Handler	Breed
Obie	5	255	18.33	21	12.14	5.0	Courtney McDermott	Mixed

60 # Class (41 thru 60 pounds)

Judged by Eric Markson Apprenticing Under Todd Sheehan

200# Start weight, 55# Increment, Cart weighs 200#

Dog	Reg	Pulled	Time	Wt	%	Score	Handler	Breed
Phantom	5	860	31.72	59	14.58	8.0	Natalka Tuczkewycz	Am. Pit Bull Terrier
Beau	5	420	4.63	51	8.24	5.0	Todd Sheehan	Am. Pit Bull Terrier
Lefty	5	420	30.33	54	7.78	2.0	Eric Markson	Unknown
Envy	P	200	3.63	56	3.57	0.0	Eddie Ortiz	Am. Pit Bull Terrier

80 # Class (61 thru 80 pounds)

Judged by Eric Markson Apprenticing Under Todd Sheehan

200# Start weight, 55# Increment, Cart weighs 200#

Dog	Reg	Pulled	Time	Wt	%	Score	Handler	Breed
Milo	5	1630	11.00	79	20.63	8.0	Todd Sheehan	Alaskan Malamute
Bobby	5	1630	15.29	80	20.38	5.0	Todd Sheehan	Alaskan Malamute
Mason	5	1410	41.84	65	21.69	2.0	Natalka Tuczkewycz	Am. Pit Bull Terrier
Howel	P	200	3.50	75	2.67	0.0	Jarred Wentworth	Alaskan Malamute

End of Fall Pull

Stafford, Connecticut (367 Buckley Hwy)

Pull: 50 -- Organizer(s): Sheehan, Todd Wheel on Natural Region: 5
Track: Dry dirt Date: 06-Dec-15
Weather: Cool 40 degrees and sunny Day 2 of 2

Chief Judge: Todd Sheehan

25 # Class (11 thru 25 pounds)

Judged by Eric Markson Apprenticing Under Todd Sheehan

200# Start weight, 110# Increment, Cart weighs 200#

Dog	Reg	Pulled	Time	Wt	%	Score	Handler	Breed
Obie	5	255	16.14	21	12.14	5.0	Courtney McDermott	Mixed

60 # Class (41 thru 60 pounds)

200# Start weight, 110# Increment, Cart weighs 200#

Dog	Reg	Pulled	Time	Wt	%	Score	Handler	Breed
Lefty	5	750	13.65	54	13.89	5.0	Eric Markson	Unknown

100 # Class (81 thru 100 pounds)

200# Start weight, 110# Increment, Cart weighs 200#

Dog	Reg	Pulled	Time	Wt	%	Score	Handler	Breed
Valiant	5	750	5.60	99	7.58	5.0	Todd Sheehan	Alaskan Malamute

Be sure to fill out your ballot and return it to the Elections Chair Bev Detwiler to be received by February 15th, 2016

POINT STANDINGS

Type Wheels

Region 2

Wheels

40 Pound Class

Region 2

Wheels

Total Dog's Name

Owner

----- In Region -----

Out of

18.0 Zoey	Brad Croach	6.0 <u>8</u>	6.0 <u>9</u>	6.0 <u>10</u>	0.0 <u>0</u>	0.0 <u>0</u>	0.0 <u>0</u>	0.0 <u>0</u>
9.0 Calli	Donna Daymude	3.0 <u>8</u>	3.0 <u>9</u>	3.0 <u>10</u>	0.0 <u>0</u>	0.0 <u>0</u>	0.0 <u>0</u>	0.0 <u>0</u>

60 Pound Class

Region 2

Wheels

Total Dog's Name

Owner

----- In Region -----

Out of

10.0 Andy	Brad Croach	5.0 <u>8</u>	5.0 <u>9</u>	0.0 <u>0</u>	0.0 <u>0</u>	0.0 <u>0</u>	0.0 <u>0</u>	0.0 <u>0</u>
-----------	-------------	--------------	--------------	--------------	--------------	--------------	--------------	--------------

100 Pound Class

Region 2

Wheels

Total Dog's Name

Owner

----- In Region -----

Out of

20.0 Cletus	Brad Croach	7.0 <u>8</u>	7.0 <u>9</u>	6.0 <u>10</u>	0.0 <u>0</u>	0.0 <u>0</u>	0.0 <u>0</u>	0.0 <u>0</u>
8.0 Jack	Marcia Ezell	4.0 <u>9</u>	3.0 <u>10</u>	1.0 <u>8</u>	0.0 <u>0</u>	0.0 <u>0</u>	0.0 <u>0</u>	0.0 <u>0</u>
5.0 Mater	Brad Croach	4.0 <u>8</u>	1.0 <u>9</u>	0.0 <u>0</u>	0.0 <u>0</u>	0.0 <u>0</u>	0.0 <u>0</u>	0.0 <u>0</u>

Unlimited Pound Class

Region 2

Wheels

Total Dog's Name

Owner

----- In Region -----

Out of

15.0 Bastian	Raymond Slish	5.0 <u>8</u>	5.0 <u>9</u>	5.0 <u>10</u>	0.0 <u>0</u>	0.0 <u>0</u>	0.0 <u>0</u>	0.0 <u>0</u>
--------------	---------------	--------------	--------------	---------------	--------------	--------------	--------------	--------------

Region 4

Wheels

80 Pound Class

Region 4

Wheels

Total Dog's Name

Owner

----- In Region -----

Out of

8.0 Ludo	Debbie Bickford	0.0 <u>0</u>	0.0 <u>0</u>	0.0 <u>0</u>	0.0 <u>0</u>	0.0 <u>0</u>	4.0 <u>6</u>	4.0 <u>11</u>
----------	-----------------	--------------	--------------	--------------	--------------	--------------	--------------	---------------

Region 5

Wheels

25 Pound Class

Region 5

Wheels

Total Dog's Name

Owner

----- In Region -----

Out of

28.0 Obie	Eric Markson	6.0 <u>1</u>	6.0 <u>2</u>	6.0 <u>31</u>	5.0 <u>32</u>	5.0 <u>50</u>	0.0 <u>0</u>	0.0 <u>0</u>
21.0 Covell	Penny Strohl	5.0 <u>3</u>	5.0 <u>4</u>	5.0 <u>19</u>	3.0 <u>1</u>	3.0 <u>2</u>	0.0 <u>0</u>	0.0 <u>0</u>
5.0 Obie	Eric Markson	5.0 <u>49</u>	0.0 <u>0</u>	0.0 <u>0</u>	0.0 <u>0</u>	0.0 <u>0</u>	0.0 <u>0</u>	0.0 <u>0</u>
3.0 Icovellauna	Penny Strohl	3.0 <u>31</u>	0.0 <u>32</u>	0.0 <u>0</u>	0.0 <u>0</u>	0.0 <u>0</u>	0.0 <u>0</u>	0.0 <u>0</u>

40 Pound Class

Region 5

Wheels

Total Dog's Name

Owner

----- In Region -----

Out of

33.0 Mist	Steve Jackson	8.0 <u>16</u>	8.0 <u>32</u>	7.0 <u>1</u>	5.0 <u>15</u>	5.0 <u>31</u>	0.0 <u>0</u>	0.0 <u>0</u>
30.0 Raven	Timothy Goodell	8.0 <u>15</u>	5.0 <u>3</u>	5.0 <u>4</u>	0.0 <u>0</u>	0.0 <u>0</u>	6.0 <u>41</u>	6.0 <u>42</u>
23.0 Dew	Steve Jackson	8.0 <u>31</u>	7.0 <u>2</u>	4.0 <u>1</u>	2.0 <u>15</u>	2.0 <u>32</u>	0.0 <u>0</u>	0.0 <u>0</u>
7.0 Breeze	Michele Izzo	5.0 <u>32</u>	2.0 <u>31</u>	0.0 <u>0</u>	0.0 <u>0</u>	0.0 <u>0</u>	0.0 <u>0</u>	0.0 <u>0</u>
5.0 Sunnidae	Diane Geitzenauer	2.0 <u>16</u>	1.0 <u>1</u>	1.0 <u>2</u>	0.5 <u>15</u>	0.5 <u>31</u>	0.0 <u>0</u>	0.0 <u>0</u>

60 Pound Class

Region 5

Wheels

Total Dog's Name

Owner

----- In Region -----

Out of

61.0 Mole	Steve Jackson	15.0 <u>1</u>	14.0 <u>2</u>	12.0 <u>31</u>	11.0 <u>32</u>	9.0 <u>15</u>	0.0 <u>0</u>	0.0 <u>0</u>
47.0 Zoie	Melissa Zebda	12.0 <u>1</u>	11.0 <u>2</u>	9.0 <u>31</u>	8.0 <u>32</u>	7.0 <u>3</u>	0.0 <u>0</u>	0.0 <u>0</u>
40.0 Onyx	Timothy Goodell	10.0 <u>3</u>	8.0 <u>4</u>	8.0 <u>19</u>	6.0 <u>15</u>	0.0 <u>0</u>	8.0 <u>41</u>	0.0 <u>0</u>
35.0 Junior	Steve Jackson	14.0 <u>32</u>	8.0 <u>2</u>	6.0 <u>1</u>	4.0 <u>31</u>	3.0 <u>15</u>	0.0 <u>0</u>	0.0 <u>0</u>
24.0 Valko	Daniel Plosila	7.0 <u>1</u>	6.0 <u>31</u>	6.0 <u>32</u>	5.0 <u>2</u>	0.0 <u>0</u>	0.0 <u>0</u>	0.0 <u>0</u>
19.0 Whiteface	Steve Jackson	9.0 <u>1</u>	6.0 <u>2</u>	3.0 <u>32</u>	1.0 <u>31</u>	0.0 <u>0</u>	0.0 <u>0</u>	0.0 <u>0</u>
13.0 Ruby	David Gallagher	6.0 <u>18</u>	5.0 <u>17</u>	1.0 <u>15</u>	1.0 <u>16</u>	0.0 <u>0</u>	0.0 <u>0</u>	0.0 <u>0</u>
12.0 Carly	David Gallagher	5.0 <u>1</u>	4.0 <u>3</u>	2.0 <u>4</u>	0.5 <u>2</u>	0.5 <u>15</u>	0.0 <u>0</u>	0.0 <u>0</u>
10.5 Skadi	Penny Strohl	4.0 <u>32</u>	3.0 <u>2</u>	2.0 <u>1</u>	1.0 <u>3</u>	0.5 <u>4</u>	0.0 <u>0</u>	0.0 <u>0</u>
9.0 Lefty	Eric Markson	5.0 <u>50</u>	2.0 <u>31</u>	2.0 <u>49</u>	0.0 <u>0</u>	0.0 <u>0</u>	0.0 <u>0</u>	0.0 <u>0</u>

8.0 Phantom	Natalka Tuczkewycz	8.0	<u>49</u>	0.0	<u>0</u>	0.0	<u>0</u>	0.0	<u>0</u>	0.0	<u>0</u>	0.0	<u>0</u>
8.0 Quincy	Lisa Williams	5.0	<u>32</u>	3.0	<u>31</u>	0.0	<u>0</u>	0.0	<u>0</u>	0.0	<u>0</u>	0.0	<u>0</u>
6.5 Lefty	Eric Markson	4.0	<u>2</u>	2.0	<u>32</u>	0.5	<u>1</u>	0.0	<u>0</u>	0.0	<u>0</u>	0.0	<u>0</u>
6.0 Draco	Beverly Detwiler	4.0	<u>1</u>	2.0	<u>2</u>	0.0	<u>0</u>	0.0	<u>0</u>	0.0	<u>0</u>	0.0	<u>0</u>
5.0 Beau	Todd Sheehan	5.0	<u>49</u>	0.0	<u>0</u>	0.0	<u>0</u>	0.0	<u>0</u>	0.0	<u>0</u>	0.0	<u>0</u>
4.0 Bucky	Merrilee Dantonio	0.0	<u>0</u>	0.0	<u>0</u>	0.0	<u>0</u>	0.0	<u>0</u>	0.0	<u>0</u>	2.0	<u>41</u>
3.0 Jemma	Kendell Jones	3.0	<u>18</u>	0.0	<u>0</u>	0.0	<u>0</u>	0.0	<u>0</u>	0.0	<u>0</u>	2.0	<u>42</u>
3.0 Breeze	Michele Izzo	3.0	<u>1</u>	0.0	<u>0</u>	0.0	<u>0</u>	0.0	<u>0</u>	0.0	<u>0</u>	0.0	<u>0</u>
2.0 Ava	Jennifer Gerdes	2.0	<u>3</u>	0.0	<u>0</u>	0.0	<u>0</u>	0.0	<u>0</u>	0.0	<u>0</u>	0.0	<u>0</u>
2.0 Volk	Beverly Detwiler	1.0	<u>1</u>	1.0	<u>2</u>	0.0	<u>0</u>	0.0	<u>0</u>	0.0	<u>0</u>	0.0	<u>0</u>
1.0 Sky	Mary Jo Crance	1.0	<u>32</u>	0.0	<u>0</u>	0.0	<u>0</u>	0.0	<u>0</u>	0.0	<u>0</u>	0.0	<u>0</u>
0.5 Romeo	Jennifer Gerdes	0.5	<u>3</u>	0.0	<u>0</u>	0.0	<u>0</u>	0.0	<u>0</u>	0.0	<u>0</u>	0.0	<u>0</u>
0.5 Shiner	Michele Izzo	0.5	<u>32</u>	0.0	<u>0</u>	0.0	<u>0</u>	0.0	<u>0</u>	0.0	<u>0</u>	0.0	<u>0</u>
0.0 Annie	Ninon Hutchinson	0.0	<u>1</u>	0.0	<u>0</u>	0.0	<u>0</u>	0.0	<u>0</u>	0.0	<u>0</u>	0.0	<u>0</u>

80 Pound Class Region 5

Wheels

Total Dog's Name	Owner	----- In Region -----						Out of					
51.0 Milo	Todd Sheehan	13.0	<u>16</u>	12.0	<u>2</u>	10.0	<u>15</u>	8.0	<u>1</u>	8.0	<u>49</u>	0.0	<u>0</u>
48.0 Bobby	Todd Sheehan	13.0	<u>15</u>	11.0	<u>1</u>	10.0	<u>16</u>	9.0	<u>2</u>	5.0	<u>49</u>	0.0	<u>0</u>
38.0 Ally	David Gallagher	10.0	<u>4</u>	9.0	<u>3</u>	7.0	<u>15</u>	6.0	<u>2</u>	6.0	<u>18</u>	0.0	<u>0</u>
26.0 Cuda	David Gallagher	7.0	<u>4</u>	7.0	<u>16</u>	5.0	<u>15</u>	4.0	<u>2</u>	3.0	<u>1</u>	0.0	<u>0</u>
22.0 Bristol	Michele Izzo	6.0	<u>3</u>	5.0	<u>17</u>	4.0	<u>4</u>	4.0	<u>31</u>	3.0	<u>2</u>	0.0	<u>0</u>
22.0 Lucky	Steve Jackson	9.0	<u>32</u>	7.0	<u>31</u>	3.0	<u>16</u>	2.0	<u>2</u>	1.0	<u>1</u>	0.0	<u>0</u>
22.0 Sarge	David Gallagher	8.0	<u>17</u>	4.0	<u>15</u>	4.0	<u>16</u>	3.0	<u>3</u>	3.0	<u>18</u>	0.0	<u>0</u>
21.0 Duke	Shawn Henderson	0.0	<u>0</u>	0.0	<u>0</u>	0.0	<u>0</u>	0.0	<u>0</u>	0.0	<u>0</u>	11.0	<u>26</u>
17.0 Philo	Merrilee Dantonio	0.0	<u>0</u>	0.0	<u>0</u>	0.0	<u>0</u>	0.0	<u>0</u>	0.0	<u>0</u>	9.0	<u>42</u>
9.0 Zeva	Lonna Goodell	5.0	<u>19</u>	2.0	<u>4</u>	2.0	<u>15</u>	0.0	<u>16</u>	0.0	<u>0</u>	0.0	<u>0</u>
6.0 Tuktu	Mary Jo Crance	6.0	<u>32</u>	0.0	<u>0</u>	0.0	<u>0</u>	0.0	<u>0</u>	0.0	<u>0</u>	0.0	<u>0</u>
4.0 Mason	Natalka Tuczkewycz	2.0	<u>16</u>	2.0	<u>49</u>	0.0	<u>0</u>	0.0	<u>0</u>	0.0	<u>0</u>	0.0	<u>0</u>
4.0 Grace	Todd Sheehan	3.0	<u>15</u>	1.0	<u>16</u>	0.0	<u>0</u>	0.0	<u>0</u>	0.0	<u>0</u>	0.0	<u>0</u>
2.5 Libby	David Gallagher	0.5	<u>2</u>	0.5	<u>3</u>	0.5	<u>4</u>	0.5	<u>15</u>	0.5	<u>16</u>	0.0	<u>0</u>
2.0 Shiver	Michele Izzo	1.0	<u>31</u>	1.0	<u>32</u>	0.0	<u>0</u>	0.0	<u>0</u>	0.0	<u>0</u>	0.0	<u>0</u>
2.0 Koda	Shawn Henderson	0.0	<u>0</u>	0.0	<u>0</u>	0.0	<u>0</u>	0.0	<u>0</u>	0.0	<u>0</u>	1.0	<u>25</u>
0.5 Doc	Mary Jo Crance	0.5	<u>32</u>	0.0	<u>0</u>	0.0	<u>0</u>	0.0	<u>0</u>	0.0	<u>0</u>	0.0	<u>0</u>

100 Pound Class Region 5

Wheels

Total Dog's Name	Owner	----- In Region -----						Out of					
38.0 Valiant	Todd Sheehan	11.0	<u>1</u>	8.0	<u>2</u>	7.0	<u>15</u>	7.0	<u>16</u>	5.0	<u>50</u>	0.0	<u>0</u>
32.0 Daegan	Tammy Bristol	8.0	<u>1</u>	7.0	<u>3</u>	7.0	<u>17</u>	6.0	<u>32</u>	4.0	<u>31</u>	0.0	<u>0</u>
31.0 Boe	Michele Izzo	10.0	<u>17</u>	7.0	<u>31</u>	5.0	<u>1</u>	5.0	<u>2</u>	4.0	<u>3</u>	0.0	<u>0</u>
25.0 Olaf	David Gallagher	7.0	<u>4</u>	6.0	<u>18</u>	4.0	<u>15</u>	4.0	<u>16</u>	4.0	<u>17</u>	0.0	<u>0</u>
15.0 Tikaani	Shawn Henderson	0.0	<u>0</u>	0.0	<u>0</u>	0.0	<u>0</u>	0.0	<u>0</u>	0.0	<u>0</u>	8.0	<u>25</u>
4.0 John Henry	Lori Hicks	2.0	<u>1</u>	2.0	<u>17</u>	0.0	<u>0</u>	0.0	<u>0</u>	0.0	<u>0</u>	0.0	<u>0</u>
2.0 Seth	Todd Sheehan	1.0	<u>15</u>	1.0	<u>16</u>	0.0	<u>0</u>	0.0	<u>0</u>	0.0	<u>0</u>	0.0	<u>0</u>
1.0 Bragi	Margaret "Peggy"	1.0	<u>31</u>	0.0	<u>0</u>	0.0	<u>0</u>	0.0	<u>0</u>	0.0	<u>0</u>	0.0	<u>0</u>
1.0 Shiver	Michele Izzo	1.0	<u>1</u>	0.0	<u>0</u>	0.0	<u>0</u>	0.0	<u>0</u>	0.0	<u>0</u>	0.0	<u>0</u>

125 Pound Class Region 5

Wheels

Total Dog's Name	Owner	----- In Region -----						Out of					
5.0 Magnus	Margaret "Peggy"	5.0	<u>31</u>	0.0	<u>0</u>	0.0	<u>0</u>	0.0	<u>0</u>	0.0	<u>0</u>	0.0	<u>0</u>

Region 6 Wheels

25 Pound Class Region 6

Wheels

Total Dog's Name	Owner	----- In Region -----						Out of					
23.0 Roscoe	Donna Libbey	6.0	<u>36</u>	6.0	<u>43</u>	6.0	<u>44</u>	5.0	<u>35</u>	0.0	<u>0</u>	0.0	<u>0</u>
22.0 Ripper	Diane Krupski	6.0	<u>6</u>	5.0	<u>5</u>	5.0	<u>12</u>	3.0	<u>36</u>	3.0	<u>43</u>	0.0	<u>0</u>
3.0 Rufus	Diane Krupski	3.0	<u>6</u>	0.0	<u>5</u>	0.0	<u>12</u>	0.0	<u>43</u>	0.0	<u>0</u>	0.0	<u>0</u>

40 Pound Class Region 6

Wheels

Total Dog's Name	Owner	----- In Region -----						Out of					
30.0 Razzel	Stephanie Pitz	7.0	<u>43</u>	6.0	<u>5</u>	6.0	<u>6</u>	6.0	<u>36</u>	5.0	<u>12</u>	0.0	<u>0</u>
11.0 Roscoe	Donna Libbey	5.0	<u>11</u>	3.0	<u>5</u>	3.0	<u>6</u>	0.0	<u>0</u>	0.0	<u>0</u>	0.0	<u>0</u>
7.0 Lottie	Shirley Webber	4.0	<u>43</u>	3.0	<u>36</u>	0.0	<u>0</u>	0.0	<u>0</u>	0.0	<u>0</u>	0.0	<u>0</u>
1.0 Dottie	Logan Pitz	1.0	<u>43</u>	0.0	<u>0</u>	0.0	<u>0</u>	0.0	<u>0</u>	0.0	<u>0</u>	0.0	<u>0</u>

60 Pound Class Region 6

Wheels

Total Dog's Name	Owner	----- In Region -----						Out of							
35.0 Hurricane Clyde	Carol Gerke	8.0	<u>36</u>	8.0	<u>43</u>	7.0	<u>35</u>	6.0	<u>12</u>	6.0	<u>44</u>	0.0	<u>0</u>	0.0	<u>0</u>
9.0 Ricky	Donna Libbey	4.0	<u>35</u>	3.0	<u>44</u>	2.0	<u>43</u>	0.0	<u>36</u>	0.0	<u>0</u>	0.0	<u>0</u>	0.0	<u>0</u>
5.0 Suds	Shirley Webber	5.0	<u>43</u>	0.0	<u>0</u>	0.0	<u>0</u>	0.0	<u>0</u>	0.0	<u>0</u>	0.0	<u>0</u>	0.0	<u>0</u>
5.0 Kori	Marie Zimmerman	5.0	<u>36</u>	0.0	<u>0</u>	0.0	<u>0</u>	0.0	<u>0</u>	0.0	<u>0</u>	0.0	<u>0</u>	0.0	<u>0</u>
4.0 Dottie	Logan Pitz	3.0	<u>12</u>	1.0	<u>35</u>	0.0	<u>0</u>	0.0	<u>0</u>	0.0	<u>0</u>	0.0	<u>0</u>	0.0	<u>0</u>
2.0 Suds	Stephanie Pitz	2.0	<u>36</u>	0.0	<u>0</u>	0.0	<u>0</u>	0.0	<u>0</u>	0.0	<u>0</u>	0.0	<u>0</u>	0.0	<u>0</u>
1.0 Brandy	Jim Pitz	0.5	<u>36</u>	0.5	<u>43</u>	0.0	<u>0</u>	0.0	<u>0</u>	0.0	<u>0</u>	0.0	<u>0</u>	0.0	<u>0</u>
0.0 Sparky	Shirley Webber	0.0	<u>43</u>	0.0	<u>0</u>	0.0	<u>0</u>	0.0	<u>0</u>	0.0	<u>0</u>	0.0	<u>0</u>	0.0	<u>0</u>
0.0 Red Clyde	Shirley Webber	0.0	<u>43</u>	0.0	<u>0</u>	0.0	<u>0</u>	0.0	<u>0</u>	0.0	<u>0</u>	0.0	<u>0</u>	0.0	<u>0</u>

80 Pound Class Region 6

Wheels

Total Dog's Name	Owner	----- In Region -----						Out of							
35.0 Tyson	Ted Gerke	8.0	<u>5</u>	7.0	<u>6</u>	7.0	<u>36</u>	7.0	<u>44</u>	6.0	<u>35</u>	0.0	<u>0</u>	0.0	<u>0</u>
20.0 JD	Ted Gerke	9.0	<u>43</u>	7.0	<u>12</u>	4.0	<u>44</u>	0.0	<u>0</u>	0.0	<u>0</u>	0.0	<u>0</u>	0.0	<u>0</u>
8.0 Knuck-Knuck	Shirley Webber	5.0	<u>5</u>	3.0	<u>43</u>	0.0	<u>0</u>	0.0	<u>0</u>	0.0	<u>0</u>	0.0	<u>0</u>	0.0	<u>0</u>
7.0 JD	Ted Gerke	7.0	<u>11</u>	0.0	<u>0</u>	0.0	<u>0</u>	0.0	<u>0</u>	0.0	<u>0</u>	0.0	<u>0</u>	0.0	<u>0</u>
6.5 Maddox	Stephanie Pitz	3.0	<u>35</u>	1.0	<u>12</u>	1.0	<u>36</u>	1.0	<u>44</u>	0.5	<u>43</u>	0.0	<u>0</u>	0.0	<u>0</u>
5.0 Ace	Stephanie Pitz	4.0	<u>36</u>	1.0	<u>43</u>	0.0	<u>0</u>	0.0	<u>0</u>	0.0	<u>0</u>	0.0	<u>0</u>	0.0	<u>0</u>
1.5 Ricky	Donna Libbey	1.0	<u>6</u>	0.5	<u>5</u>	0.0	<u>0</u>	0.0	<u>0</u>	0.0	<u>0</u>	0.0	<u>0</u>	0.0	<u>0</u>
1.0 Kori	Marie Zimmerman	1.0	<u>11</u>	0.0	<u>0</u>	0.0	<u>0</u>	0.0	<u>0</u>	0.0	<u>0</u>	0.0	<u>0</u>	0.0	<u>0</u>

100 Pound Class Region 6

Wheels

Total Dog's Name	Owner	----- In Region -----						Out of							
23.0 Diesel	Ted Gerke	5.0	<u>5</u>	5.0	<u>35</u>	5.0	<u>36</u>	5.0	<u>44</u>	3.0	<u>11</u>	0.0	<u>0</u>	0.0	<u>0</u>
12.0 Tyson	Ted Gerke	6.0	<u>11</u>	6.0	<u>12</u>	0.0	<u>0</u>	0.0	<u>0</u>	0.0	<u>0</u>	0.0	<u>0</u>	0.0	<u>0</u>

125 Pound Class Region 6

Wheels

Total Dog's Name	Owner	----- In Region -----						Out of							
10.0 Muffin (King Kong)	Paige Pitz	5.0	<u>35</u>	5.0	<u>43</u>	0.0	<u>0</u>	0.0	<u>0</u>	0.0	<u>0</u>	0.0	<u>0</u>	0.0	<u>0</u>
10.0 Astro	Sherrie Bradley	5.0	<u>5</u>	5.0	<u>36</u>	0.0	<u>6</u>	0.0	<u>35</u>	0.0	<u>0</u>	0.0	<u>0</u>	0.0	<u>0</u>

150 Pound Class Region 6

Wheels

Total Dog's Name	Owner	----- In Region -----						Out of							
30.0 Micky	Jean Wilson	6.0	<u>5</u>	6.0	<u>6</u>	6.0	<u>11</u>	6.0	<u>12</u>	6.0	<u>36</u>	0.0	<u>0</u>	0.0	<u>0</u>
21.0 Brody	Jean Wilson	6.0	<u>35</u>	6.0	<u>44</u>	3.0	<u>5</u>	3.0	<u>6</u>	3.0	<u>11</u>	0.0	<u>0</u>	0.0	<u>0</u>

Region 7 Wheels

25 Pound Class Region 7

Wheels

Total Dog's Name	Owner	----- In Region -----						Out of							
28.0 Lenny	Carol Dodds	8.0	<u>21</u>	7.0	<u>22</u>	0.0	<u>0</u>	0.0	<u>0</u>	0.0	<u>0</u>	7.0	<u>25</u>	6.0	<u>26</u>
10.0 Ivy	Jeff Lockhart	5.0	<u>23</u>	5.0	<u>37</u>	0.0	<u>0</u>	0.0	<u>0</u>	0.0	<u>0</u>	0.0	<u>0</u>	0.0	<u>0</u>
3.0 Rambo	Kailee Bright	2.0	<u>21</u>	1.0	<u>22</u>	0.0	<u>0</u>	0.0	<u>0</u>	0.0	<u>0</u>	0.0	<u>25</u>	0.0	<u>39</u>
1.5 Halee	Kailee Bright	0.5	<u>21</u>	0.0	<u>0</u>	0.0	<u>0</u>	0.0	<u>0</u>	0.0	<u>0</u>	1.0	<u>25</u>	0.0	<u>26</u>
0.0 Cabao	Rachael Lincoln	0.0	<u>0</u>	0.0	<u>0</u>	0.0	<u>0</u>	0.0	<u>0</u>	0.0	<u>0</u>	0.0	<u>39</u>	0.0	<u>0</u>
0.0 Blackie	Lisa Lockhart	0.0	<u>37</u>	0.0	<u>0</u>	0.0	<u>0</u>	0.0	<u>0</u>	0.0	<u>0</u>	0.0	<u>0</u>	0.0	<u>0</u>

40 Pound Class Region 7

Wheels

Total Dog's Name	Owner	----- In Region -----						Out of							
29.0 Bobber	Melissa Kehler	6.0	<u>13</u>	6.0	<u>14</u>	6.0	<u>23</u>	6.0	<u>24</u>	5.0	<u>37</u>	0.0	<u>0</u>	0.0	<u>0</u>
12.0 Eagle	Melissa Kehler	3.0	<u>13</u>	3.0	<u>14</u>	3.0	<u>23</u>	3.0	<u>24</u>	0.0	<u>0</u>	0.0	<u>0</u>	0.0	<u>0</u>
5.0 Dammit	Erica Mason	0.0	<u>0</u>	0.0	<u>0</u>	0.0	<u>0</u>	0.0	<u>0</u>	0.0	<u>0</u>	5.0	<u>48</u>	0.0	<u>0</u>

60 Pound Class Region 7

Wheels

Total Dog's Name	Owner	----- In Region -----						Out of							
10.0 Eagle	Melissa Kehler	5.0	<u>37</u>	5.0	<u>38</u>	0.0	<u>0</u>	0.0	<u>0</u>	0.0	<u>0</u>	0.0	<u>0</u>	0.0	<u>0</u>
8.0 Tikka	Steven Lincoln	0.0	<u>0</u>	0.0	<u>0</u>	0.0	<u>0</u>	0.0	<u>0</u>	0.0	<u>0</u>	4.0	<u>25</u>	4.0	<u>26</u>
5.0 Blizzard	Ian Heffelfinger	5.0	<u>23</u>	0.0	<u>0</u>	0.0	<u>0</u>	0.0	<u>0</u>	0.0	<u>0</u>	0.0	<u>0</u>	0.0	<u>0</u>
0.0 Softtail	Ian Heffelfinger	0.0	<u>13</u>	0.0	<u>14</u>	0.0	<u>0</u>	0.0	<u>0</u>	0.0	<u>0</u>	0.0	<u>0</u>	0.0	<u>0</u>

80 Pound Class Region 7

Wheels

Total Dog's Name	Owner	----- In Region -----						Out of							
39.0 Kato	Rachael Lincoln	9.0	<u>21</u>	9.0	<u>22</u>	0.0	<u>0</u>	0.0	<u>0</u>	0.0	<u>0</u>	13.0	<u>25</u>	8.0	<u>26</u>
32.0 Fat Boy	David Heffelfinger	10.0	<u>37</u>	6.0	<u>14</u>	6.0	<u>24</u>	5.0	<u>13</u>	5.0	<u>23</u>	0.0	<u>0</u>	0.0	<u>0</u>

24.0 Sydney	Debbie Lee	6.0	<u>21</u>	6.0	<u>22</u>	0.0	<u>0</u>	0.0	<u>0</u>	0.0	<u>0</u>	7.0	<u>25</u>	5.0	<u>26</u>
13.0 Pan	Jonathan Heffelfinger	6.0	<u>38</u>	3.0	<u>14</u>	3.0	<u>24</u>	0.5	<u>23</u>	0.5	<u>37</u>	0.0	<u>0</u>	0.0	<u>0</u>
12.0 Pride	Lisa Lockhart	8.0	<u>23</u>	4.0	<u>37</u>	0.0	<u>0</u>	0.0	<u>0</u>	0.0	<u>0</u>	0.0	<u>0</u>	0.0	<u>0</u>
11.0 Sidney	Debbie Lee	0.0	<u>0</u>	0.0	<u>0</u>	0.0	<u>0</u>	0.0	<u>0</u>	0.0	<u>0</u>	6.0	<u>48</u>	5.0	<u>40</u>
7.0 Bandit	Jeff Lockhart	7.0	<u>37</u>	0.0	<u>0</u>	0.0	<u>0</u>	0.0	<u>0</u>	0.0	<u>0</u>	0.0	<u>0</u>	0.0	<u>0</u>
7.0 Noble	Erica Mason	0.0	<u>0</u>	0.0	<u>0</u>	0.0	<u>0</u>	0.0	<u>0</u>	0.0	<u>0</u>	4.0	<u>47</u>	3.0	<u>48</u>
4.0 Reaper	Lisa Lockhart	2.0	<u>23</u>	2.0	<u>37</u>	0.0	<u>0</u>	0.0	<u>0</u>	0.0	<u>0</u>	0.0	<u>0</u>	0.0	<u>0</u>
3.0 Jaeger	Steven Lincoln	0.0	<u>0</u>	0.0	<u>0</u>	0.0	<u>0</u>	0.0	<u>0</u>	0.0	<u>0</u>	2.0	<u>25</u>	1.0	<u>39</u>
2.0 Tikka	Steven Lincoln	1.0	<u>21</u>	1.0	<u>22</u>	0.0	<u>0</u>	0.0	<u>0</u>	0.0	<u>0</u>	0.0	<u>0</u>	0.0	<u>0</u>
1.0 V-Rod	Melissa Kehler	1.0	<u>37</u>	0.0	<u>38</u>	0.0	<u>0</u>	0.0	<u>0</u>	0.0	<u>0</u>	0.0	<u>0</u>	0.0	<u>0</u>
0.0 Mimic	Erica Mason	0.0	<u>0</u>	0.0	<u>0</u>	0.0	<u>0</u>	0.0	<u>0</u>	0.0	<u>0</u>	0.0	<u>47</u>	0.0	<u>0</u>

100 Pound Class Region 7

Wheels

Total Dog's Name	Owner	----- In Region -----						Out of					
21.0 Happy	Debbie Lee	5.0	<u>21</u>	5.0	<u>22</u>	0.0	<u>0</u>	0.0	<u>0</u>	6.0	<u>48</u>	5.0	<u>25</u>
5.0 Bandit	Jeff Lockhart	5.0	<u>23</u>	0.0	<u>0</u>	0.0	<u>0</u>	0.0	<u>0</u>	0.0	<u>0</u>	0.0	<u>0</u>

125 Pound Class Region 7

Wheels

Total Dog's Name	Owner	----- In Region -----						Out of							
25.0 Cinnabar	Sheryl Franklin	6.0	<u>14</u>	6.0	<u>23</u>	5.0	<u>37</u>	5.0	<u>38</u>	3.0	<u>13</u>	0.0	<u>0</u>	0.0	<u>0</u>
25.0 Ruckus	Carol Dodds	5.0	<u>21</u>	5.0	<u>22</u>	0.0	<u>0</u>	0.0	<u>0</u>	0.0	<u>0</u>	8.0	<u>25</u>	7.0	<u>26</u>
18.0 Lilly	David Heffelfinger	6.0	<u>13</u>	6.0	<u>24</u>	3.0	<u>14</u>	3.0	<u>23</u>	0.0	<u>0</u>	0.0	<u>0</u>	0.0	<u>0</u>
7.0 Kaylee	Debbie Lee	0.0	<u>0</u>	0.0	<u>0</u>	0.0	<u>0</u>	0.0	<u>0</u>	0.0	<u>0</u>	4.0	<u>48</u>	3.0	<u>39</u>

150 Pound Class Region 7

Wheels

Total Dog's Name	Owner	----- In Region -----						Out of							
25.0 Sebastian	Sheryl Franklin	6.0	<u>14</u>	6.0	<u>24</u>	5.0	<u>13</u>	5.0	<u>23</u>	3.0	<u>37</u>	0.0	<u>0</u>	0.0	<u>0</u>
23.0 Delbert	Debbie Lee	7.0	<u>22</u>	4.0	<u>21</u>	0.0	<u>0</u>	0.0	<u>0</u>	0.0	<u>0</u>	6.0	<u>25</u>	6.0	<u>26</u>
12.0 Lilly	David Heffelfinger	6.0	<u>37</u>	6.0	<u>38</u>	0.0	<u>0</u>	0.0	<u>0</u>	0.0	<u>0</u>	0.0	<u>0</u>	0.0	<u>0</u>
11.0 Kaylee	Debbie Lee	7.0	<u>21</u>	4.0	<u>22</u>	0.0	<u>0</u>	0.0	<u>0</u>	0.0	<u>0</u>	0.0	<u>0</u>	0.0	<u>0</u>
6.0 Mariko	Sheryl Franklin	3.0	<u>14</u>	3.0	<u>24</u>	0.0	<u>13</u>	0.0	<u>23</u>	0.0	<u>37</u>	0.0	<u>0</u>	0.0	<u>0</u>
0.0 C.O.N.R.A.D.	Debbie Lee	0.0	<u>21</u>	0.0	<u>0</u>	0.0	<u>0</u>	0.0	<u>0</u>	0.0	<u>0</u>	0.0	<u>0</u>	0.0	<u>0</u>

Unlimited Pound Class Region 7

Wheels

Total Dog's Name	Owner	----- In Region -----						Out of							
25.0 Aubryne	Sheryl Franklin	5.0	<u>13</u>	5.0	<u>14</u>	5.0	<u>23</u>	5.0	<u>24</u>	5.0	<u>37</u>	0.0	<u>0</u>	0.0	<u>0</u>

Region 9 Wheels

10 Pound Class Region 9

Wheels

Total Dog's Name	Owner	----- In Region -----						Out of							
16.0 Knox	Larry Williams	6.0	<u>28</u>	5.0	<u>7</u>	5.0	<u>33</u>	0.0	<u>27</u>	0.0	<u>45</u>	0.0	<u>0</u>	0.0	<u>0</u>
8.0 Hope	Larry Williams	5.0	<u>27</u>	3.0	<u>28</u>	0.0	<u>0</u>	0.0	<u>0</u>	0.0	<u>0</u>	0.0	<u>0</u>	0.0	<u>0</u>

25 Pound Class Region 9

Wheels

Total Dog's Name	Owner	----- In Region -----						Out of							
26.0 Prince I-Da Mack	Terence Reed	6.0	<u>33</u>	6.0	<u>34</u>	5.0	<u>45</u>	5.0	<u>46</u>	4.0	<u>27</u>	0.0	<u>0</u>	0.0	<u>0</u>
17.0 Magnus	Mary Felice	7.0	<u>27</u>	6.0	<u>28</u>	4.0	<u>7</u>	0.0	<u>0</u>	0.0	<u>0</u>	0.0	<u>0</u>	0.0	<u>0</u>
7.0 Princess Bekah	Robbie Reed	3.0	<u>33</u>	3.0	<u>34</u>	1.0	<u>27</u>	0.0	<u>28</u>	0.0	<u>0</u>	0.0	<u>0</u>	0.0	<u>0</u>
7.0 Caesar	Richard Sr Felice	7.0	<u>7</u>	0.0	<u>0</u>	0.0	<u>0</u>	0.0	<u>0</u>	0.0	<u>0</u>	0.0	<u>0</u>	0.0	<u>0</u>

40 Pound Class Region 9

Wheels

Total Dog's Name	Owner	----- In Region -----						Out of							
34.0 Camo	Sam Villani	8.0	<u>28</u>	8.0	<u>33</u>	8.0	<u>34</u>	5.0	<u>45</u>	5.0	<u>46</u>	0.0	<u>0</u>	0.0	<u>0</u>
21.5 Honeysuckle	Rodney Martin	7.0	<u>7</u>	5.0	<u>28</u>	5.0	<u>33</u>	4.0	<u>27</u>	0.5	<u>34</u>	0.0	<u>0</u>	0.0	<u>0</u>
15.5 Lexis	Cheryl Martin	7.0	<u>27</u>	5.0	<u>34</u>	2.0	<u>28</u>	1.0	<u>7</u>	0.5	<u>33</u>	0.0	<u>0</u>	0.0	<u>0</u>
9.5 Daffodil	Rodney Martin	4.0	<u>7</u>	2.0	<u>33</u>	2.0	<u>34</u>	1.0	<u>27</u>	0.5	<u>28</u>	0.0	<u>0</u>	0.0	<u>0</u>

60 Pound Class Region 9

Wheels

Total Dog's Name	Owner	----- In Region -----						Out of							
30.0 Taz	Jeff Stock	8.0	<u>27</u>	7.0	<u>7</u>	7.0	<u>28</u>	4.0	<u>33</u>	4.0	<u>46</u>	0.0	<u>0</u>	0.0	<u>0</u>
29.0 Throttle	Jim Walters	8.0	<u>34</u>	7.0	<u>33</u>	7.0	<u>45</u>	7.0	<u>46</u>	0.0	<u>0</u>	0.0	<u>0</u>	0.0	<u>0</u>
14.5 Chief	Rodney Martin	5.0	<u>27</u>	4.0	<u>7</u>	4.0	<u>28</u>	1.0	<u>33</u>	0.5	<u>34</u>	0.0	<u>0</u>	0.0	<u>0</u>
6.0 Tog "The Terrible"	Rodney Martin	2.0	<u>27</u>	2.0	<u>34</u>	1.0	<u>7</u>	1.0	<u>28</u>	0.0	<u>33</u>	0.0	<u>0</u>	0.0	<u>0</u>
5.5 Molly	Rochelle Wacker	5.0	<u>34</u>	0.5	<u>27</u>	0.0	<u>28</u>	0.0	<u>33</u>	0.0	<u>0</u>	0.0	<u>0</u>	0.0	<u>0</u>
5.0 Dawson	Bob Sencenbaugh	4.0	<u>45</u>	1.0	<u>46</u>	0.0	<u>0</u>	0.0	<u>0</u>	0.0	<u>0</u>	0.0	<u>0</u>	0.0	<u>0</u>

80 Pound Class Region 9

Wheels

Total Dog's Name	Owner	In Region						Out of					
16.5 Tidus	Jennifer Berning	6.0	<u>34</u>	5.0	<u>28</u>	5.0	<u>33</u>	0.5	<u>27</u>	0.0	<u>0</u>	0.0	<u>0</u>
16.0 Throttle	Jim Walters	8.0	<u>27</u>	8.0	<u>28</u>	0.0	<u>0</u>	0.0	<u>0</u>	0.0	<u>0</u>	0.0	<u>0</u>
9.5 Echo	Mary Hernandez	6.0	<u>45</u>	3.0	<u>34</u>	0.5	<u>28</u>	0.0	<u>7</u>	0.0	<u>27</u>	0.0	<u>0</u>
7.0 GrimmLoc	Richard Sr Felice	7.0	<u>7</u>	0.0	<u>0</u>	0.0	<u>0</u>	0.0	<u>0</u>	0.0	<u>0</u>	0.0	<u>0</u>
7.0 Kita	Morgan Jacobs	3.0	<u>45</u>	2.0	<u>27</u>	2.0	<u>28</u>	0.0	<u>0</u>	0.0	<u>0</u>	0.0	<u>0</u>
6.0 Hunter	Shannon Faltak	5.0	<u>27</u>	1.0	<u>7</u>	0.0	<u>33</u>	0.0	<u>0</u>	0.0	<u>0</u>	0.0	<u>0</u>
4.0 Mercy	Shannon Faltak	4.0	<u>7</u>	0.0	<u>0</u>	0.0	<u>0</u>	0.0	<u>0</u>	0.0	<u>0</u>	0.0	<u>0</u>

100 Pound Class Region 9

Wheels

Total Dog's Name	Owner	In Region						Out of					
24.0 Rugged	Matt Hernandez	5.0	<u>27</u>	5.0	<u>28</u>	5.0	<u>33</u>	5.0	<u>34</u>	4.0	<u>7</u>	0.0	<u>0</u>
19.0 Sky	Chris Stock	7.0	<u>7</u>	6.0	<u>45</u>	6.0	<u>46</u>	0.0	<u>0</u>	0.0	<u>0</u>	0.0	<u>0</u>
1.0 Ellie	Kris Van Laningham	1.0	<u>7</u>	0.0	<u>0</u>	0.0	<u>0</u>	0.0	<u>0</u>	0.0	<u>0</u>	0.0	<u>0</u>

125 Pound Class Region 9

Wheels

Total Dog's Name	Owner	In Region						Out of					
23.0 Kong	Chris Stock	8.0	<u>7</u>	8.0	<u>33</u>	7.0	<u>45</u>	0.0	<u>0</u>	0.0	<u>0</u>	0.0	<u>0</u>
21.0 Cisco	Mary Hernandez	5.0	<u>27</u>	5.0	<u>28</u>	5.0	<u>34</u>	4.0	<u>46</u>	2.0	<u>7</u>	0.0	<u>0</u>
17.0 Woody	Chris Stock	7.0	<u>46</u>	5.0	<u>7</u>	5.0	<u>33</u>	0.0	<u>0</u>	0.0	<u>0</u>	0.0	<u>0</u>
5.5 Zar	Lisa Dull	4.0	<u>45</u>	1.0	<u>46</u>	0.5	<u>33</u>	0.0	<u>0</u>	0.0	<u>0</u>	0.0	<u>0</u>
0.5 Trapper	Mary Hernandez	0.5	<u>7</u>	0.0	<u>0</u>	0.0	<u>0</u>	0.0	<u>0</u>	0.0	<u>0</u>	0.0	<u>0</u>

150 Pound Class Region 9

Wheels

Total Dog's Name	Owner	In Region						Out of					
23.0 Prince Mufasa	Robbie Reed	5.0	<u>7</u>	5.0	<u>34</u>	5.0	<u>45</u>	5.0	<u>46</u>	3.0	<u>27</u>	0.0	<u>0</u>
18.0 Dan	Jim Walters	6.0	<u>27</u>	6.0	<u>28</u>	6.0	<u>33</u>	0.0	<u>0</u>	0.0	<u>0</u>	0.0	<u>0</u>

Region 11 Wheels

25 Pound Class Region 11

Wheels

Total Dog's Name	Owner	In Region						Out of					
19.0 Patrick Henry	Brian Weldin	4.0	<u>25</u>	3.0	<u>26</u>	3.0	<u>39</u>	0.0	<u>0</u>	0.0	<u>0</u>	5.0	<u>21</u>

40 Pound Class Region 11

Wheels

Total Dog's Name	Owner	In Region						Out of					
6.0 Ambrosia	Mary Wolf	3.0	<u>41</u>	3.0	<u>42</u>	0.0	<u>0</u>	0.0	<u>0</u>	0.0	<u>0</u>	0.0	<u>0</u>

60 Pound Class Region 11

Wheels

Total Dog's Name	Owner	In Region						Out of					
11.0 Jade	Chuck Coffey	0.0	<u>0</u>	0.0	<u>0</u>	0.0	<u>0</u>	0.0	<u>0</u>	0.0	<u>0</u>	6.0	<u>21</u>
7.0 Syd	Chris Hockaday	1.0	<u>25</u>	1.0	<u>26</u>	1.0	<u>39</u>	1.0	<u>47</u>	0.0	<u>0</u>	3.0	<u>21</u>

80 Pound Class Region 11

Wheels

Total Dog's Name	Owner	In Region						Out of					
19.0 Wittney	Jenna Farling	6.0	<u>42</u>	5.0	<u>25</u>	5.0	<u>41</u>	3.0	<u>26</u>	0.0	<u>0</u>	0.0	<u>0</u>
6.0 Darla	Brenda Lemon	4.0	<u>25</u>	2.0	<u>26</u>	0.0	<u>0</u>	0.0	<u>0</u>	0.0	<u>0</u>	0.0	<u>0</u>
5.0 Hercules	Charles Collins	3.0	<u>42</u>	2.0	<u>41</u>	0.0	<u>0</u>	0.0	<u>0</u>	0.0	<u>0</u>	0.0	<u>0</u>
1.5 Harry	Janice Lynch	1.0	<u>42</u>	0.5	<u>41</u>	0.0	<u>0</u>	0.0	<u>0</u>	0.0	<u>0</u>	0.0	<u>0</u>

100 Pound Class Region 11

Wheels

Total Dog's Name	Owner	In Region						Out of					
18.0 Xena	Jenna Star-Farling	6.0	<u>41</u>	6.0	<u>42</u>	4.0	<u>26</u>	2.0	<u>25</u>	0.0	<u>0</u>	0.0	<u>0</u>
16.0 Bridges	Leslie Wemhoff	7.0	<u>40</u>	6.0	<u>47</u>	3.0	<u>48</u>	0.0	<u>0</u>	0.0	<u>0</u>	0.0	<u>0</u>
11.5 Carmen	Valarie Thawley	6.0	<u>39</u>	4.0	<u>40</u>	1.0	<u>26</u>	0.5	<u>25</u>	0.0	<u>0</u>	0.0	<u>0</u>
6.0 Leonitis	Jenna Star-Farling	3.0	<u>41</u>	3.0	<u>42</u>	0.0	<u>0</u>	0.0	<u>0</u>	0.0	<u>0</u>	0.0	<u>0</u>
0.0 Tundra	Doris Mow	0.0	<u>25</u>	0.0	<u>26</u>	0.0	<u>39</u>	0.0	<u>0</u>	0.0	<u>0</u>	0.0	<u>0</u>

125 Pound Class Region 11

Wheels

Total Dog's Name	Owner	In Region						Out of					
19.0 Ngata	Jenna Star-Farling	5.0	<u>25</u>	5.0	<u>41</u>	5.0	<u>42</u>	4.0	<u>26</u>	0.0	<u>0</u>	0.0	<u>0</u>
9.0 Day O	Leslie Wemhoff	4.0	<u>40</u>	4.0	<u>47</u>	1.0	<u>48</u>	0.0	<u>0</u>	0.0	<u>0</u>	0.0	<u>0</u>

150 Pound Class Region 11

Wheels

Total Dog's Name	Owner	In Region						Out of	
------------------	-------	-----------	--	--	--	--	--	--------	--

Bravo Dog Food Recall

December 2015

December 10, 2015 — Bravo Pet Foods of Manchester, Connecticut, has announced it is recalling select lots of its Bravo Chicken Blend diet for dogs and cats due to the possible presence of **Salmonella**.



What's Being Recalled?

The following product is being voluntarily recalled because of the possible presence of Salmonella.

Bravo Blend Chicken diet for dogs and cats

Item number: 21-102

Size: 2 pound (32 ounce) chub

Best Used By Date: 11-13-16

UPC: 829546211028

201 cases of this product were sold to distributors, retail stores, internet retailers and directly to consumers in the U.S.

The following products **did not test positive** for Salmonella. However, they are also being voluntarily recalled out of an abundance of caution. This is because they were produced in the same manufacturing facility on the same day as the product that tested positive.

Bravo Blend Chicken diet for dogs and cats

Item number: 21-105

Size: 5 pound (90 ounce) chub

Best Used By Date: 11-13-16

UPC: 829546211059

Bravo Blend Turkey diet for dogs and cats

Item number: 31-508

Size: 5 lb. bag of 8 ounce patties

Best Used By Date: 11-13-16

UPC 829546315085

Bravo Balance Turkey diet for dogs

Item number: 31-401

Size: 3 lb. bag of 4 ounce patties

Best Used By Date 11-13-16

UPC 829546314019

These products were sold to distributors, retail stores, internet retailers and directly to consumers in the U.S.

All products tested negative by a third party independent laboratory prior to release for distribution to consumers.

No additional products are affected by this recall.

The company has received no reports to date of illness in either people or animals associated with these products.

What Caused the Recall?

The recall was initiated after routine testing by the Colorado State Department of Agriculture revealed the presence of Salmonella contamination.

The tested product included a single package of Bravo Chicken Blend diet for dogs and cats (2 lb. chub only) made on 11/13/14 with a best used by date of 11/13/16.

What to Do?

U.S. citizens can report complaints about FDA-regulated pet food products by calling the FDA consumer complaint coordinator in your area or go to <http://www.fda.gov/petfoodcomplaints>.

Canadians can report any health or safety incidents related to the use of this product by filling out the [Consumer Product Incident Report Form](http://www.hc-sc.gc.ca/cps-spc/advisories-avis/incident/index-eng.php) at <http://www.hc-sc.gc.ca/cps-spc/advisories-avis/incident/index-eng.php>.

Things to think about...

Submit your ballot so it is received on or before February 15th.

Championships... are you ready to travel?

Do you have all the dogs shot records?

Do you have a letter from the Veterinarian documenting any medication your dog may be taking and that it is not performance enhancing???

Have you verified your dogs points are accurate?

Have you told those important to you, that they are???

Have you hugged your dog today?

Centinela Withdraws Duck Jerky Treats from Stores

December 11, 2015 — Thanks to a tip from a reader, The Dog Food Advisor has learned that on October 16, 2015, Centinela Feed and Pet Supplies of Torrance, California, announced it was voluntarily withdrawing all Welcome Home Duck Jerky and Duck Treats from its stores.

Unfortunately, the company did not include an identifying image of the defective product or any specific batch information with this announcement.



What Caused the Product Withdrawal?

During a routine FDA product sampling, Centinela was notified that trace amounts of antibiotic and antiviral agents not approved for use in poultry in the United States had been discovered in the affected products.

According to the company...

While we have had no reports of pets having been harmed, we are choosing to withdraw all Welcome Home Duck Jerky and Duck treats dated before January 22, 2017.

No further information is available.

What to Do?

Customers were advised to return their Welcome Home Duck Jerky and Duck treats to any Centinela Feed and Pet Supplies store for a full refund or exchange.

For more information, contact Centinela Feed & Pet Supplies at contactus@centinelafeed.com or call 310-212-1000.

U.S. citizens can report complaints about FDA-regulated pet food products by calling the [consumer complaint coordinator](#) in your area or go to <http://www.fda.gov/petfoodcomplaints>.

Canadians can report any health or safety incidents related to the use of this product by filling out the [Consumer Product Incident Report Form](#).

Dave's Dog Food Recall of December 2015

December 1, 2015 — Dave's Pet Food of Agawam, Massachusetts, has confirmed it is voluntarily recalling a single batch of its Dave's Simply the Best Dog Food due to the presence of an "off odor".

What's Being Recalled?

The affected product includes one batch of Dave's Simply the Best dry dog food with the Best Use By date of October 15, 2016.

Why the Recall?

According to Southern Tier Pet Nutrition, co-packer of the product: Customer supplied date code information and retain samples were pulled and tested. Peroxide value was high, indicating rancidity.

Batch documentation was reviewed, and an investigation into the source was initiated.

All lot code information was captured as per batch record.

No outdated materials were used, however it was noted on a subsequent production run of another product that the rice bran being used had an off odor.

This product contains rice bran and could have been the source of the off odor. There was no odor noted during the manufacture of the product in question.

The remaining totes of rice bran were discarded.

What to Do?

U.S. citizens can report complaints about FDA-regulated pet food products by calling the [consumer complaint coordinator](mailto:consumer.complaint.coordinator@fda.gov) in your area or go to <http://www.fda.gov/petfoodcomplaints>.

Canadians can report any health or safety incidents related to the use of this product by filling out the [Consumer Product Incident Report Form](http://www.healthcanada.gc.ca/food-safety/food-safety-report-form).



Hill's Science Diet Dog Food Market Withdrawal of November 2015

November 28, 2015 — According to a notice posted at PetSmart retail stores, Hill's Pet Nutrition is conducting a [voluntary market withdrawal](#) of some of its canned dog foods for reasons unknown.

The following photograph of this announcement was captured at a PetSmart retail location in Naples, Florida. [November 28, 2015]

What's Being Withdrawn?

The following product lines are affected by this event:

- Science Diet Dog Adult Perfect Weight
12.8 oz
SKU 5210092
UPC 5274229750
All Date Codes/All Best Before Dates
- Ideal Balance Slim & Healthy Chicken
12.8 oz
SKU 5210280
UPC 5274230770
All Date Codes/All Best Before Dates
- Science Diet Dog Small & Toy Adult Beef Entrée
5.8 oz.
SKU 5092280
UPC 5274249660
All Date Codes/All Best Before Dates
- Science Diet Dog Small & Toy Mature Beef Entrée
5.8 oz
SKU 5092282
UPC 5274249680
All Date Codes/All Best Before Dates
- Science Diet Dog Adult Beef Entrée
13 oz.
SKU 5117274
UPC 5274270390
All Date Codes/All Best Before Dates
- Science Diet Dog Adult Beef & Chicken Entrée
13 oz.
SKU 5117273
UPC 5274270400
All Date Codes/All Best Before Dates
- Science Diet Dog Mature Beef Entrée
13 oz.
SKU 5117275
UPC 5274270560
All Date Codes/All Best Before Dates

We have been unable to determine the reason for this action or to verify the authenticity of the posted notice. For this reason, no further information is available at this time.

What to Do?

For questions, please contact Hill's Science Diet Customer Service at 800-445-5777 from 8 am to 5 pm CST, Monday through Friday.

U.S. citizens can report complaints about FDA-regulated pet food products by calling the [consumer complaint coordinator](#) in your area or go to <http://www.fda.gov/petfoodcomplaints>.

Canadians can report any health or safety incidents related to the use of this product by filling out the [Consumer Product Incident Report Form](#).

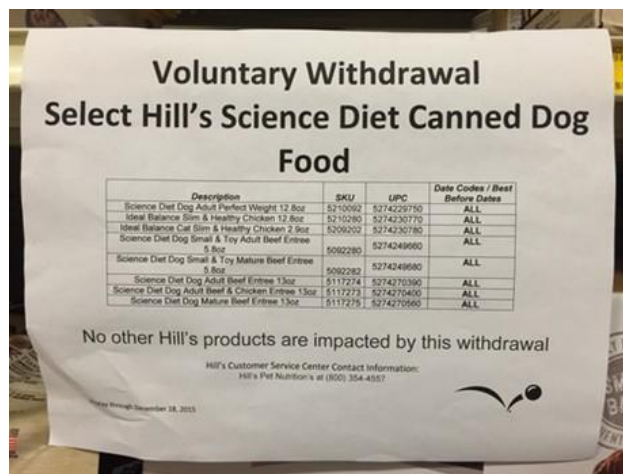

What Is a Market Withdrawal?

A **market withdrawal** is different than a product recall.

[According to the Food and Drug Administration:](#)

Market withdrawal: occurs when a product has a minor violation that would not be subject to FDA legal action.

The firm removes the product from the market or corrects the violation. For example, a product removed from the market due to tampering, without evidence of manufacturing or distribution problems, would be a market withdrawal.

Nutro Dog Treats Recall of December 2015

December 12, 2015 — MARS Petcare has issued a voluntary recall of select lots of its Nutro dog treats due to **potential mold**.



What's Recalled?

The following product is affected by this recall event:

Nutro CHEWY Treats with Real Apples

Size: 4OZ

UPC: 7910511344

Lot Codes beginning with the following numbers and regardless of the Best By date:

4 50

5 02

5 03

5 05



What to Do?

Consumers are asked to stop feeding this product to your pet and to bring any remaining Nutro 4 ounce Nutro Apple Chewy Treats affected by this recall to your nearest PetSmart for a full refund. If you have questions about this voluntary recall, customers are invited to call Nutro Customer Service at 800-833-5330.

U.S. citizens can report complaints about FDA-regulated pet food products by calling the [consumer complaint coordinator](#) in your area or go to <http://www.fda.gov/petfoodcomplaints>.

Canadians can report any health or safety incidents related to the use of this product by filling out the [Consumer Product Incident Report Form](#).

Stella and Chewy's Dog and Cat Food Recall of December 2015

December 11, 2015 — Stella and Chewy's of Oak Creek, Wisconsin, has announced it is voluntarily recalling four of its products sold in the U.S. and Canada due to possible contamination with **Listeria monocytogenes bacteria**.

The recall affects a total of 990 cases — 964 cases in the U.S. and 26 cases in Canada.

What's Recalled?

As a precautionary measure, Stella and Chewy's is voluntarily recalling selected products from **Lot # 165-15, which includes:**

Product Description	Size	UPC	Lot #	Use By
Frozen Stella's Super Beef Dinner Morsels for Dogs	8.5 oz.	186011 001554	165-15	6/25/2016
Frozen Stella's Super Beef Dinner Morsels for Dogs	4 lb.	186011 001370	165-15	6/25/2016 & 6/26/2016
Frozen Duck Duck Goose Dinner Morsels for Cats	1.25 lb.	186011 001455	165-15	6/25/2016



While the following products have not tested positive for Listeria, the company is also recalling the following products which may have come into contact with the affected lot:

Product Description	Size	UPC	Lot #	Use By
Frozen Chick Chick Chicken Dinner Morsels for Cats	1.25 lb.	186011 001448	160-15	7/2/2016
Frozen Chick Chick Chicken Dinner Morsels for Cats	1.25 lb.	186011 001448	152-15	7/2/2016



Retailers and consumers can find the full product recall list and additional information on the company's website; <http://www.stellaandchewys.com/stella-chewys-recall-notice/>.

About Listeria

Listeria is an organism which can cause serious and sometimes fatal infections in young children, frail or elderly people, and others with weakened immune systems.

Although healthy individuals may suffer only short-term symptoms such as high fever, severe headache, stiffness, nausea, abdominal pain and diarrhea, listeria infection can cause miscarriages and stillbirths among pregnant women.

What to Do?

For more information, customers may contact Stella and Chewy's Customer Service at 1-888-477-8977 Monday through Friday from 8:30 AM to 5:00 PM CT or via email at info@stellaandchewys.com.

Poisonous Household Products

By Sheryl Franklin adapted from the ASPCA Guide

Household Products

Bleach

Pet parents are often curious about the risks associated with cleaning their pets' cages and toys with bleach.

The bottom line is this: cleaning your pet's cage or toy with a properly diluted bleach solution, followed by a thorough rinsing and airing out, is not expected to cause harm. If the odor of bleach seems overwhelming, open windows and use fans to air the room.

There are many cleaning products on the market, with a variety of different ingredients for cleaners, with varying degrees of safety. Always follow label directions for usage. After cleaning, please dispose of unused or dirty solutions, and clean and put away cleaning implements like mops. If you have questions about the appropriate selection or application of a product, please contact your veterinarian or the manufacturer before cleaning.

Carpet Fresheners

Proper use of carpet deodorizing products should not cause significant harm or injury to pets. Should your pet accidentally come in contact with the freshly applied powder, we recommend washing the paws with mild soap and water to avoid minor skin irritation.

Minor ingestions of carpet freshener powder generally results in a mild stomach upset. If a small amount is inhaled, minor respiratory irritation may occur, resulting in sneezing, coughing, or a runny nose. Because of this, it is a good idea to continue to keep your dog out of the room until after you have vacuumed up the powder.

Carpet Shampoo

Most carpet cleaning products can be used in pet households. Allow the carpet to dry before allowing pets into the area. This will help to prevent the risk of skin irritation or gastrointestinal upset.

Essential Oils

Cats are especially sensitive to essential oils, and effects such as gastrointestinal upset, central nervous system depression and even liver damage could occur if ingested in significant quantities. Inhalation of the oils could lead to aspiration pneumonia. There are significant variations in toxicity among specific oils. Based on this, we would not recommend using essential oils in areas where your pets have access, unless pets are supervised or the use of the oil is approved by your veterinarian.

Fabric Softener Sheets

Fabric softeners contain cationic detergents. These detergents have the potential to cause significant signs like drooling, vomiting, oral and esophageal ulcers and fever. These clinical signs do require treatment by a veterinarian. Oral ulcers can develop if a pet chews on a new, unused dryer sheet. Used sheets have minimal amounts of detergent. If an animal ingests enough sheets, used or dry, an intestinal blockage may occur.

Febreze

Contrary to rumors alleging that Febreze causes serious illness or death in pets, our veterinary toxicology experts at APCC regard Febreze fabric freshener products to be safe for use in households with pets.

As with any product, it is important that you always follow label instructions for use. However, should your pet accidentally come into contact with Febreze when it is still wet, we would not anticipate problems beyond mild skin irritation (which can occur with any product in animals with sensitive skin) or minor stomach upset, if it is ingested.

Grout

Gout sealers vary widely in toxicity, from non-toxic to alkaline corrosive. Alkaline products, like cationic detergents, can cause drooling, vomiting, oral and esophageal ulcers. Confirm the ingredients in the brand you are using, and call the APCC or your veterinarian if your pet ingests some of the sealer. Dried, or cured, sealer generally only causes a mild upset stomach if ingested.

Swiffer Wet Jet

Swiffer Wet Jet products do not contain cleaning agents in large enough quantities to present serious health risks to pets. An internet rumor once alleged that these products contained anti-freeze and were responsible for the death of a dog. Our toxicology experts evaluated the product and determined it doesn't contain ethylene glycol from antifreeze, and is appropriate to use in homes with pets.

Like any product, however, it's important to read and follow label instructions to avoid unnecessary exposure. As with any number of cleaning products, mild skin irritation or stomach upset may occur if pets walk through a still-wet floor or lick any spilled solution.

Toilet Cleaning Tablets

Most toilet bowl cleaning tablets would not be expected to cause problems beyond minor stomach upset, should a dog take a drink of the diluted water in the toilet bowl. Bacterial-related gastrointestinal problems could occur from drinking stagnant toilet water, however, so it is still a good idea to discourage your dog from imbibing from the commode.

Vinegar and Water

A solution of vinegar and water is used as an inexpensive alternative to commercial cleaning agents. Vinegar is typically acidic, and vinegar (depending on the solution concentration) acts as an irritant. Ingesting concentrated, or undiluted, vinegar can cause vomiting, diarrhea, oral irritation and pain.

Most cleaning agents can be used safely in homes, as long as label recommendations are followed.

Human Medications and Cosmetics

Adderall

Adderall, as well as many ADD drugs, contains amphetamines, which stimulate the central nervous and cardiovascular systems. Amphetamines can be very harmful or even deadly to pets if enough are ingested, potentially causing hyperactivity, tremors and seizures, fever, abnormal heart rate and rhythm, coma and even death. Please consult your veterinarian immediately if your pet has ingested one of these medications.

Petroleum Jelly

Petroleum Jelly is a laxative. If a sufficient dose is ingested, diarrhea is likely, and in some cases, vomiting may occur. There is a small risk of aspiration pneumonia if the pet inhales some of the product.

Aspirin, Baby Aspirin

We frequently hear from pet parents who are curious to know if low doses of these medications are safe to use on their pets as a joint and general pain reliever. There are medical conditions where aspirin is a recommended treatment. However, overdosing can result in medical conditions ranging from gastrointestinal upset to liver failure. We strongly advise owners to never give their pets any medication without first consulting with their regular veterinarian. Many drugs, including aspirin, can cause serious or potentially life-threatening problems, depending on the dose involved.

If you feel that your dog needs pain relief for any reason, we highly recommend that you get in touch with your veterinarian—if you have not already—so that your dog can be evaluated. Your vet can direct you regarding the best dose to use or, if necessary, can prescribe a different pain reliever. With advances in veterinary medicine, arthritis and other joint conditions are typically treated with more than one medication and treatment (like lasers).

Avon Skin So Soft

We've received a number of inquiries about whether household items like Skin So Soft are safe alternatives to flea prevention regimens prescribed by a veterinarian. We recommend you consult your veterinarian before trying any household products for flea prevention purposes. A vet-recommended flea prevention product will likely be more effective and safe.

Bar Soap and Face Wash

Most bar soaps and face cleansers contain detergents, which, if ingested, can cause gastrointestinal irritation (including vomiting and diarrhea). If the soap also contains essential oils (such as lavender, for example), it is possible that minor central nervous system depression could occur, depending on the concentration of oils and other circumstances of exposure. Certain soaps are made with glycerin or other emollients, which can have a cathartic effect—causing loose stools or diarrhea. If gastrointestinal signs become persistent, they could lead to dehydration. If a large portion or entire bar of soap were to be ingested, it could potentially lead to obstruction in the animal's gastrointestinal tract. Because of these concerns, we advise keeping your soaps and cleansers in an area that is not accessible to your dog.

Breath Fresheners

Human breath mints and breath fresheners are not safe to use on your dog. Certain breath strips contain menthol, which can be irritating to the tissues of the mouth and the gastrointestinal tract. Some breath-freshening products could also contain the sweetener xylitol, which has the potential to cause a sharp drop in a dog's blood sugar, resulting in depression, loss of coordination and seizures; in some cases, this could even result in liver damage. If you wish to control your dog's breath problem, we recommend talking with your veterinarian to discuss a safe and appropriate oral hygiene pro-

gram.

Cigarettes and Nicotine Patches

Cigarettes and other tobacco products contain nicotine, which has the potential to produce severe vomiting, depression, an elevated heart rate, decrease in blood pressure, seizures, respiratory failure and, in severe cases, even death.

E-cigarette liquid (known as e-liquid or e-juice) is used to recharge the cartridge for an e-cigarette. The amount of nicotine in these bottles could easily kill a dog if the contents were ingested. Often the liquid is flavored, making the product more appealing. As such, we urge pet parents to keep all tobacco products out of their pets' reach. If accidental ingestion occurs, seek veterinary help immediately.

Grapeseed Oil

Although we have talked about the safety risks that grapes can pose to pets, we have no data indicating risks from exposure to grapeseed extract or oil. Most nutritional supplements and other products containing grapeseed oil or extract contain relatively small amounts, and we've yet to note any serious problems.

Ibuprofen and Naproxen

Non-steroidal anti-inflammatory drugs (NSAIDs) include over-the-counter medications like ibuprofen and naproxen. Pets metabolize and eliminate these drugs differently than humans do. Because of the difference in elimination, even small amounts can cause significant medical problems in dogs, including gastrointestinal ulcers and kidney failure. Please consult your veterinarian before giving any over-the-counter medications for pain.

Kaopectate and Pepto Bismol

These products contain salicylates, which are similar to aspirin. Depending on the circumstances of exposure, large enough doses of bismuth salicylate could cause effects similar to aspirin poisoning. These include gastric irritation or ulceration, bleeding problems, seizures and liver damage.

If you suspect that your pet may have an upset stomach, or may not be feeling well, do not administer either of these (or similar) medications without consulting your veterinarian.

Mosquito Repellent

Pet owners should never use any product on their animal that is not specifically created for them. Certain mosquito repellents that are made for human beings contain DEET (N, N-diethyl-meta-toluamide). The use of DEET on pets is not recommended, as dogs and cats are very sensitive to

it and may develop neurological problems (such as tremors, seizures and death) if the product is used on them.

If you want to keep mosquitoes away from your dog, we suggest asking your veterinarian for an appropriate product to use.

Pseudoephedrine (and other nasal decongestants)

Depending on the circumstances of exposure, pseudoephedrine can be very harmful or even deadly to pets, and therefore we would not advise giving it to your dog. Decongestants are frequently found in products that contain antihistamines. If your veterinarian has prescribed an antihistamine, please read the label carefully to be sure that the only active ingredient is the one your veterinarian recommended.

Sorbitol

Sorbitol is a plant-based sugar alcohol that's used as a sweetener in many products, including sugar-free foods, laxatives and other medications. Due to its laxative capabilities, loose stools or diarrhea can occur if consumed in large doses.

However, the amount of sorbitol in pet toothpaste used for brushing your pooch's teeth is not likely to be an issue.

Topical Creams/Ointments

As with lotions and oils, pet parents should use caution after immediate application of topical creams and ointments to their own skin. Always read the label so you know which ingredients are included. Some ingredients found in creams and ointments can cause serious, even life threatening, clinical signs. The following are ingredients that can cause serious clinical signs requiring medical intervention: baclofen, flurbiprofen, diclofenac, ketamine, lidocaine, dibucaine, 5-fluorouracil, calcipotriene as well as others. In some cases, small exposures (such as a pet licking the owner's skin after recent application of the product) have resulted in severe clinical health and gastrointestinal issues. When applying these products, keep your skin covered and wear gloves during application or wash your hands thoroughly following use.

Please remember that this guide is for general information only, and is not intended to help assess or manage animal exposures, or any subsequent time-sensitive medical issues. **If you suspect your pet has been exposed to any poisonous substances, contact your veterinarian or call APCC's hotline at (888) 426-4435 immediately.**

JANUARY BUDGET

GENERAL FUND	PROPOSED	July	August	September	October	November	December	January	February	March	April	May	June	Total
Membership	7100		2020	885		735	290							3930
Sanctioning	4600		765	1110		595	1000							3470
3.00 per dog	7100					972	1359							2331
Judge Certification	500		260	65		60								385
Ads/Promo	175													0
Working Dog	200													0
\$1.00/dog drug test	1800					324	453							777
\$1.00/dog travel	1800					324	453							777
Transfers	0													0
Total Income	23275		3045	2060	0	3010	3555	0	0	0	0	0	0	11670
GENERAL FUND														
Newsletter stipend	1000		100	100	100	100	100	100						600
Newsletter	1200		47	31.83	39.9	108.17	101.24							328.14
Postage	600		101.87	19.2	21.56	33.12	35.5							211.25
Sanctioning	1500	100	100	147.6	107.81	100	100	132.85						788.26
Expenses	175													0
Board Conf Call	400													0
Board Meet Travel	3500													0
Board Meeting	600													0
Membership	500	26.99		198.79	68.07									293.85
Regional Reps	100													0
Medal/Awards	2250													0
Awards Mailing	275													0
Hall of Fame	200													0
President	200					69.99								69.99
Vice-President	50													0
Board Secretary	100													0
Treasurer	1300	100	100	100	100	100	100	100						700
Board Members	100													0
Rules	300		341.75											341.75
Judge Chair	100													0
Elections	200													0
Championship Travel	1800													0
Championship Chair	500													0
Champion Judges	1500													0
Drug Testing	1800													0
Working Dog	200													0
Insurance	625	625		50										675
Statistician	1200	100	100	100	100	100	100	100						700
Webmaster	1200	100	100	100	100	100	100	100						700
Website	200	14.95	14.95	14.95	14.95	14.95	14.95	14.95						104.65
Bank-fees checking	50	2	2	2	2	2	2	2						14
Bank-fees savings	0													0
Champion apparral	500													0
Returned Checks	0													0
Board Equipment	50													0
Promotions	0													0
TOTAL EXPENSES	23275	1068.94	1007.57	864.37	654.29	728.23	653.69	549.8	0	0	0	0	0	5526.89
Beginning Bank Balance														25149.13
Ending Bank Balance														31292.24
Savings Acct + Interest	8581.84	0.08	0.07	0.07	0.08	0.07								8582.21

New York Pull



2414 26th Ave
Greeley, CO 80634