

October 2014

# PULLING POWER

The Official Newsletter of the International Weight Pull Association



Copyright © 1992 - International Weight Pull Association

**You've got pull with the  
*IWPA!***

Grrr- Hooowling

## Committee Chairs:

### Drug Testing:

Robbie Reed

### Membership:

Rodney Martin

### Sanctioning:

Sue Ferrari

### Judges:

Bob Sencenbaugh

### Elections:

Beverly Detwiler

### Animal Welfare / Education:

Sheryl Franklin

### Standing Rules/Forms:

Robbie Reed

### Awards:

Sue Gallagher

### Grievance:

Sean Hammell

### Personnel:

Brenda Lemon

### Championship:

Bob Sencenbaugh

### Newsletter Committee:

Robbie Reed

### Regional Coordinator:

Sue Gallagher

### Statistician:

Sue Ferrari

### Web Master:

Sheryl Franklin

### Web Site Inquiry:

Sean Hammell

### Hall of Fame:

Robbie Reed

## OFFICERS



**President Terry Reed**  
2414 26th Ave  
Greeley, CO 80633  
970.339.9264  
Reedtr9@cocmcast.net



**Vice President  
Bob Sencenbaugh**  
PO Box 637  
Erie, CO 80516  
303-774-8824  
starcheywsx@msn.com



**Secretary to the Board  
Robbie Reed**  
2414 26th Ave  
Greeley, CO 80634  
970-339-9264  
Reedtr9@comcast.net



**Treasurer  
Cheryl Martin**  
3407 17th Avenue  
Evans, CO 80620  
970-339-3635  
mplumberrod@aol.com

## Board of Directors



**Terry Reed**  
2414 26th Ave  
Greeley, CO 80633  
970-339-9264  
Reedtr9@cocmcast.net



**Brenda Lemon**  
70 Leader Dr.  
Newark, DE 19713  
302-366-8660  
Bogie.bogiebus@verizon.net



**Sue Ferrari**  
807 Ghormley Rd  
Yakima, WA 98908  
509-966-1133  
509-972-2070 FAX  
ferrari1133@msn.com

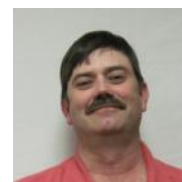

**Rodney Martin**  
3407 17th Ave  
Evans, CO 80620  
970-339-3635  
m5mkennel@aol.com



**Bob Sencenbaugh**  
PO Box 637  
Erie, CO 80516  
303-774-8824  
starcheywsx@msn.com



**Sean Hammell**  
132 Martin Valley Crest NE  
Calgary, AB T3J4L7  
403-619-0483  
seanhammello@hotmail.com



**Beverly Detwiler**  
P.O. Box 1148  
Lake Placid, NY 12946  
518-572-3126  
kolfinnaSamoyeds@verizon.net



**Sheryl Franklin**  
P.O. Box 241  
Baxter, TN 38544  
610-792-4597  
sheryl@sheryl.org



**Sue Gallagher**  
30 Elm St  
Randolph, VT 05060  
802-728-6565  
Longtrailmals@myfairpoint.net



Inside this issue:	
Board of Directors	pg 2
Region Reps	pg 3
Presidents message	pg 4
Pull Calendar	pg 5-9
Pull Results	pg 10-11
Point Standings	pg 12
From Region 2	pg 12
Pedigree RECALL	pg 13
Oct Budget	pg 14

**Region 1**  
TBD

**Region 2**  
Sue Ferrari  
807 Ghormley Rd  
Yakima, WA 98908  
509-966-1133  
ferrari1133@msn.com

**Region 3**  
Sean Hammell  
132 Martin Valley Crest NE  
Calgary, AB T3J4L7  
403-619-0483  
seanhammell@hotmail.com

**Region 4**  
TBD

**Region 5**  
Wendy Leister  
1800 Virginia Ave  
Dover, PA 17315  
717-764-7052  
wendy3@comcast.net

**Region 6**  
Shirley Webber  
2849 Co Rd 571 NE  
Kalkaska, MI 49648  
231-258-2358  
sandtrap-

**Region 7**  
Debbie Lee  
440 Reynoldson Rd.  
Gates, NC 27937  
252-357-0942  
dreamweaver1@wildblue.net

**Region 8**  
Jennie Chen  
1433 Beck  
Bryan, TX 77803  
512-981-7627  
jennie@romanreign.com

**Region 9**  
Robbie Reed  
2414 26th Ave  
Greeley, CO 80634  
970-339-9264  
Reedtr9@comcast.net

**Region 10**  
Jim Galli  
13522 S. Park Dr.  
Magalia, CA 95954  
530-873-7038

**Region 11**  
Valerie Thawley  
70 Leader Dr.  
Newark, DE 19713  
302-366-8660

**Region 12**  
TBD  
Robbie Reed  
2414 26th Ave  
Greeley, CO 80634  
970-339-9264

The IWPA Newsletter is published monthly except June and July.



Please direct all text submissions, including correspondence, articles, PDF photos, advertising and columns to:  
Robbie Reed • 2414 26th Ave • Greeley, CO 80634 • Reedtr9@comcast.net (subject line: Newsletter)

The editor and publisher reserve the right to edit all copy, including advertising. The IWPA Newsletter assumes no responsibility for false claims made by the advertiser but will not knowingly print erroneous copy. Requests for permission to reprint material published in the newsletter must be obtained from the author for the material or, if no author is indicated, from the publisher.

**Deadline for all submissions to the Newsletter is the 18th of the month prior to the month of publication.**

## FROM THE PRESIDENT Terry Reed

Hello IWPA,

Well it looks like the location for the 2015 IWPA Championships will be Region 9 in Northern Colorado. Check next month's Pulling Power for an official announcement and more details from Championship Chairperson Bob Sencenbaugh.

We are now one month in to the season and it looks like the weather is beginning to make a change. I don't know about where you may be but here in Colorado we are starting to get cooler mornings and it is starting to look like fall. It won't be long until the white stuff begins falling.

Remember elections will be here before you know it. If you have ever had a desire to experience the "other side" of the IWPA I would encourage you to submit a letter to Elections Chairperson Beverly Detwiler.

I hope you are all preparing for a successful season. Train hard and have fun.

Until next month,

Working together for a better IWPA

Terry Reed

IWPA President



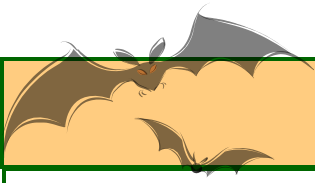

# PULL CALENDAR

September 20 - 21, 2014

## 15th Annual Lake Placid IWPA Weight Pull

Region: 5 Lake Placid, New York (5514 Cascade Rd (Route 73))

Wheels : Sat 9/20/2014 Weigh-in: 9:00 AM -- 10:30 AM Pull Start: 11:00 AM

Wheels : Sun 9/21/2014 Weigh-in: 8:00 AM -- 9:00 AM Pull Start: 9:30 AM

Fees: \$15 first dog, \$10 ea additional

Contacts: Daniel Plosila, 518-891-4413

Chief Judge: Steve Jackson, 717-487-2941 [WendyL3@comcast.net]

Prizes: Ribbons 1st-4th; Rosettes for most wt pulled and %

Novice Info:

Comments:

Sponsors: North Elba Park District

Lodging:

Directions: North Elba Show Grounds

September 27, 2014

## Region 9 Home Opener

Region: 9 Evans, Colorado (3520 11th Avenue)

Wheels : Sat 9/27/2014 Weigh-in: 3:00 PM -- 4:30 PM Pull Start: 5:00 PM

Fees: \$20 per dog

Contacts: Rodney Martin, 970-339-3635 [m5mkennel@aol.com]

Chief Judge: Terence Reed, 970-339-9264 [Reedtr9@comcast.net]

Prizes: Rosettes for 1-3 each class

Novice Info:

Comments:

Sponsors:

Special Notes: There will be a Region Meeting 1 hour before weigh in at the pull site

September 27 - 28, 2014

## The Currituck County Rural Center

Region: 7 Powells Point, North Carolina (184 Milburn Sawyer Road)

Wheels : Sat 9/27/2014 Weigh-in: 8:30 AM -- Pull Start: 9:30 AM

Wheels : Sun 9/28/2014 Weigh-in: 8:30 AM -- Pull Start: 9:30 AM

Fees: \$15 first dog, \$10 ea additional

Contacts: Erica Mason, 252-619-4906 [erica.obx.nc@embargmail.com]

Chief Judge: Debbie Lee, 252-357-0942 [Dreamweaver1@wildblue.net]

Prizes: Trophies

Novice Info:

Comments:

Sponsors: Snot Slinging Kennels (Erica Mason)

October 4 - 5, 2014

## Tractor Supply Fall Pull

Region: 9 Greeley, Colorado (3015 S. 23rd Ave)

Wheels : Sat 10/4/2014 Weigh-in: 8:30 AM -- 9:30 AM Pull Start: 10:00 AM

Wheels : Sun 10/5/2014 Weigh-in: 8:30 AM -- 9:30 AM Pull Start: 10:00 AM

Fees: \$20 per dog

Contacts: Terence Reed, 970-339-9264 [Reedtr9@comcast.net]

Chief Judge: Rodney Martin, 970-339-3635 [m5mkennel@aol.com]

Prizes: Rosettes

Novice Info:

Comments:

Sponsors: Tractor Supply of Greeley, Awards & Etc, Royal Kennel

October 18 - 19, 2014

## Todd's October Fall pull

Region: 5 Stafford Springs, Connecticut (367 Buckley Hwy)

Wheels : Sat 10/18/2014 Weigh-in: 8:00 AM -- 10:00 AM Pull Start: 10:30 AM

Wheels : Sun 10/19/2014 Weigh-in: 8:00 AM -- 9:00 AM Pull Start: 9:30 AM

Fees: \$10 per dog

TENTATIVE





Contacts: Todd Sheehan, 860-684-7442 [tjssmalamutes@hotmail.com]  
Chief Judge: Todd Sheehan, 860-684-7442 [tjssmalamutes@hotmail.com]  
Prizes: TBD  
Novice Info:  
Comments:  
Sponsors:

October 18 - 19, 2014

## Epps Farm Supply

Region: 11 Suffolk, Virginia (2170 Joshua Lane)

Wheels : Sat 10/18/2014 Weigh-in: 8:30 AM -- 9:30 AM Pull Start: 9:30 AM

Wheels : Sun 10/19/2014 Weigh-in: 8:30 AM -- 9:30 AM Pull Start: 9:30 AM

Fees: \$15 first dog, \$10 ea additional

Contacts: Debbie Lee, 252-357-0942 [Dreamweaver1@wildblue.net]

Chief Judge: Debbie Lee, 252-357-0942 [Dreamweaver1@wildblue.net]

Prizes: Trophies/most wt/most %/ Certificates

Novice Info:

Comments:

Sponsors: Mid Atlantic Weight Pullers, Harnesses by Carol, Epps Farm Supply

November 1 - 2, 2014

## Capital Region Wt Pull

Region: 5 Glenmont, New York (64 Hamay Lane)

Wheels : Sat 11/1/2014 Weigh-in: 9:30 AM -- Pull Start: 11:00 AM

Wheels : Sun 11/2/2014 Weigh-in: 9:00 AM -- Pull Start: 10:00 AM

Fees: \$15 first dog, \$10 ea additional, \$5 novice

Contacts: Eileen Rogers, 518-441-0423 [dabronxmick@aol.com]

Chief Judge: Steve Jackson, 717-487-2941 [WendyL3@comcast.net]

Prizes: Ribbons, rosettes

Novice Info: Novice pull immediately following Saturdays sanctioned pull only

Comments:

Sponsors: Shawne's Dogs

November 1 - 2, 2014

## Fall Fling

Region: 6 Kalkaska, Michigan (2489 county Rd, 571 NE)

Snow : Sat 11/1/2014 Weigh-in: 9:00 AM -- 10:00 AM Pull Start: 10:30 AM

Snow : Sun 11/2/2014 Weigh-in: 9:00 AM -- 10:00 AM Pull Start: 10:30 AM

Fees: \$15 first dog, \$10 ea additional

Contacts: Shirley Webber, 231-258-2358 [sandtrapmutts@hughes.net]

Chief Judge: James Webber, 231-258-2358 [sandtrapmutts@hughes.net]

Prizes: TBA

Novice Info:

Comments: There will be raffle, so please bring an item to raffle . A new of gently used item.

Sponsors: Northern Great Lakes Wt Pullers, Webber Farm

November 1 - 2, 2014

## 13th Annual J&T Feeds Benefit Dog Pull

Region: 9 Evans, Colorado (Moose Lodge at 3456 11th Ave)

Wheels : Sat 11/1/2014 Weigh-in: 8:30 AM -- 9:30 AM Pull Start: 10:00 AM

Wheels : Sun 11/2/2014 Weigh-in: 8:30 AM -- 9:30 AM Pull Start: 10:00 AM

Fees: \$20 per dog

Contacts: Terence Reed, 970-339-9264 [Reedtr9@comcast.net]

Chief Judge: Robbie Reed, 970-339-9264 [Reedtr9@comcast.net]

Prizes: Rosettes

Novice Info:

Comments:

Sponsors: J&T Country Feeds, Royal Kennel, Awards & Etc, Greeley/Evans Moose Lodge

Lodging:

Directions:



November 2, 2014

## November at the Jym

Region: 5 Colmar, Pennsylvania (252 Bethlehem Pike /Rt 309)

Wheels : Sun 11/2/2014 Weigh-in: 8:30 AM -- 9:30 AM Pull Start: 10:00 AM

Fees: \$15 per dog

Contacts: Tana Hawes, 856-296-1972 [tanahawes@yahoo.com]

Chief Judge: David Heffelfinger, 610-562-5347 [Alaskandreammalls@comcast.net]

Prizes: Ribbons

Novice Info: Novice pull to start at 8:15 am before the sanctioned pull . Weight in at 7-8 am, \$8.00 per dog

Comments:

Sponsors: K9 Jym, Colmar PA (www.k9jym.com)

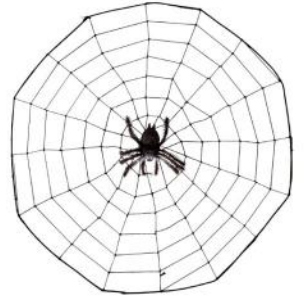

November 22 - 23, 2014

## Fall Brawl Weekend

Region: 3 Balzac, Alberta Canada (RR 14)

Wheels : Sat 11/22/2014 Weigh-in: 10:30 AM -- Pull Start: 11:00 AM

Wheels : Sun 11/23/2014 Weigh-in: 10:30 AM -- Pull Start: 11:00 AM

Fees: \$20 per dog

Contacts: Whitney Weston, 306-893-7052 [saskpits22@hotmail.com]

Chief Judge: Sean Hammell, 403-619-0483 [seanhammell@hotmail.com]

Prizes: Trophies

Novice Info:

Comments:

Sponsors: Ultimate K-9 Bodyguards

November 29 - 30, 2014

## Turkey Trot 2014

Region: 6 Kalkaska, Michigan (2489 County Rd 571 NE)

Snow : Sat 11/29/2014 Weigh-in: 9:00 AM -- 10:00 AM Pull Start: 10:30 AM

Snow : Sun 11/30/2014 Weigh-in: 9:00 AM -- 10:00 AM Pull Start: 10:30 AM

Fees: \$15 first dog, \$10 ea additional

Contacts: Shirley Webber, 231-258-2358 [sandtrapmutts@hughes.net]

Chief Judge: Tama Webber, 231-258-2358 [sandtrapmutts@hughes.net]

Prizes: TBA

Novice Info:

Comments:

Sponsors: Northern Great Lake Wt Pullers, Webber Farm

January 10 - 11, 2015

## Frozen Tundra Championship

Region: 3 Balzac, Alberta Canada (RR 14)

Wheels : Sat 1/10/2015 Weigh-in: 10:30 AM -- Pull Start: 11:00 AM

Wheels : Sun 1/11/2015 Weigh-in: 10:30 AM -- Pull Start: 11:00 AM

Fees: \$20 per dog

Contacts: Whitney Weston, 306-893-7052 [saskpits22@hotmail.com]

Chief Judge: Sean Hammell, 403-619-0483 [seanhammell@hotmail.com]

Prizes: Trophies

Novice Info:

Comments:

Sponsors: Ultimate K-9 Bodyguards

January 10 - 11, 2015

## 5th Annual Canine Snowfest Pull

Region: 5 Lake Placid, New York (5514 Cascade Rd (Route 73))

Snow : Sat 1/10/2015 Weigh-in: 9:00 AM -- 10:30 AM Pull Start: 11:00 AM

Snow : Sun 1/11/2015 Weigh-in: 8:00 AM -- 9:00 AM Pull Start: 9:30 AM

Fees: \$15 first dog, \$10 ea additional

Contacts: Daniel Plosila, 518-891-4413

Chief Judge: Steve Jackson, 717-487-2941 [WendyL3@comcast.net]

Prizes: ribbons 1st-4th; Rosettes for most wt pulled and %

Novice Info:

Comments:

Sponsors: North Elba Park District and Saranac Samoyeds

Lodging:  
Directions: North Elva Show Grounds



January 24 - 25, 2015

## 9th Annual Adirondack Snow Pull

Region: 5 Lake Placid, New York (5514 Cascade Rd (Route 73))

Snow : Sat 1/24/2015 Weigh-in: 9:00 AM -- 10:30 AM Pull Start: 11:00 AM

Snow : Sun 1/25/2015 Weigh-in: 9:00 AM -- 9:00 AM Pull Start: 9:30 AM

Fees: \$15 first dog, \$10 ea additional

Contacts: Daniel Plosila, 518-891-4413

Chief Judge: Steve Jackson, 717-487-2941 [WendyL3@comcast.net]

Prizes: Ribbons 1st-4th; Rosettes & prizes for most wt pulled and %

Novice Info:

Comments:

Sponsors: North Elba Park District

Lodging:

Directions: North Elba Show Grounds

February 7 - 8, 2015

## Annual Tug Hill Challenge

Region: 5 Lorraine, New York (CCC. Winona State Forest)

Snow : Sat 2/7/2015 Weigh-in: 9:00 AM -- Pull Start: 10:30 AM

Snow : Sun 2/8/2015 Weigh-in: 9:00 AM -- Pull Start: 9:30 AM

Fees: \$15 first dog, \$10 ea additional

Contacts: Diane Geitzenauer, 908-475-5447 [sambits@juno.com]

Chief Judge: Steve Jackson, 717-487-2941 [WendyL3@comcast.net]

Prizes: Rosettes, Ribbons, Dog treats, Special award for most weight and Best Percentage

Novice Info:

Comments:

Sponsors:

February 21 - 22, 2015

## 10th Annual Lake Placid Snow Pull

Region: 5 Lake Placid, New York (5514 Cascade Rd (Route 73))

Snow : Sat 2/21/2015 Weigh-in: 9:00 AM -- 10:30 AM Pull Start: 11:00 AM

Snow : Sun 2/22/2015 Weigh-in: 8:00 AM -- 9:00 AM Pull Start: 9:30 AM

Fees: \$15 first dog, \$10 ea additional

Contacts: Daniel Plosila, 518-891-4413

Chief Judge: Steve Jackson, 717-487-2941 [WendyL3@comcast.net]

Prizes: Ribbons 1st-4th; Rosettes & prizes for most wt pulled and %

Novice Info:

Comments:

Sponsors: North Elba Park District

Lodging:

Directions: North Elba Show Grounds

February 21 - 22, 2015

TENTATIVE

## Tractor Supply Winter Snow Pull

Region: 9 Greeley, Colorado (3015 S/ 23rd Avenue)

Snow : Sat 2/21/2015 Weigh-in: 8:30 AM -- 9:30 AM Pull Start: 10:00 AM

Snow : Sun 2/22/2015 Weigh-in: 8:30 AM -- 9:30 AM Pull Start: 10:00 AM

Fees: \$20 per dog

Contacts: Terence Reed, 970-339-9264 [Reedtr9@comcast.net]

Chief Judge: Cheryl Martin, 970-339-3635 [m5mkennel@aol.com]

Prizes: Rosettes

Novice Info:

Comments:

Sponsors: Tractor Supply, Royal Kennel, Awards & Etc





March 14 - 15, 2015

## Club Regional Weekend

Region: 3 Balzac, Alberta Canada (RR 14)

Wheels : Sat 3/14/2015 Weigh-in: 10:30 AM -- Pull Start: 11:00 AM  
Wheels : Sun 3/15/2015 Weigh-in: 10:30 AM -- Pull Start: 11:00 AM

Fees: \$20 per dog

Contacts: Whitney Weston, 306-893-7052 [saskpits22@hotmail.com]

Chief Judge: Sean Hammell, 403-619-0483 [seanhammell@hotmail.com]

Prizes: Trophies

Novice Info:

Comments:

Sponsors: Ultimate K-9 Bodyguards

March 14 - 15, 2015

**TENTATIVE**

## 22nd Annual New Plantation St. Patty's Pull

Region: 9 Evans, Colorado (3520 11th Avenue)

Wheels : Sat 3/14/2015 Weigh-in: 8:30 AM -- 1:00 AM Pull Start: 10:30 AM  
Wheels : Sun 3/15/2015 Weigh-in: -- Pull Start:

Fees: \$20 per dog

Contacts: Terence Reed, 970-339-9264 [Reedtr9@comcast.net]

Chief Judge: Terence Reed, 970-339-9264 [Reedtr9@comcast.net]

Prizes: TBS

Novice Info:

Comments:

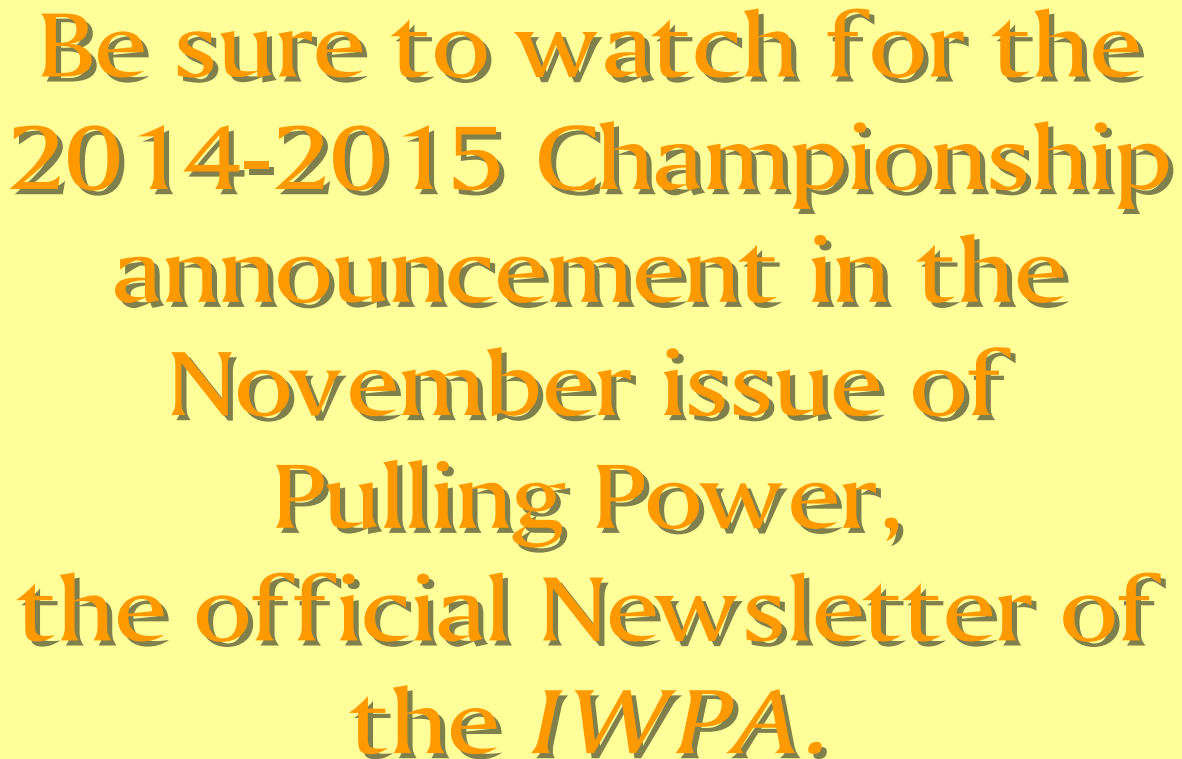

Be sure to watch for the  
2014-2015 Championship  
announcement in the  
November issue of  
Pulling Power,  
the official Newsletter of  
the IWPA.



# PULL RESULTS

## Season Opener

Nine Mile Falls, Washington ( 6497 Stone Lodge Rd)

Pull: 1 -- Organizer(s): Ferrari, Sue Wheel on Natural Region 2  
Track: Hard packed Date: 12-Sep-14  
Weather: 64 clear skies Day 1 of 2

Chief Judge: George Ferrari

### 40 # Class (21 thru 40 pounds)

320# Start weight, 120# Increment, Cart weighs 200#

Dog	Reg	Pulled	Time	Wt	%	Score	Handler	Breed
Kula	3	1040	9.06	39	26.67	0.0	Patrick Morrison	Mixed

### 60 # Class (41 thru 60 pounds)

320# Start weight, 120# Increment, Cart weighs 200#

Dog	Reg	Pulled	Time	Wt	%	Score	Handler	Breed
Jynx	3	2000	12.66	54	37.04	0.0	Sean Hammell	Olde English
Zapper	2	1400	22.90	47	29.79	0.0	Sue Ferrari	Siberian Husky
Dakota	2	320	5.62	41	7.80	0.0	Lani Ferrate	Siberian Husky
Denali	2	0	0.00	45	0.00	0.0	Lani Ferrate	Siberian Husky

### 80 # Class (61 thru 80 pounds)

Judged by Sue Ferrari

600# Start weight, 160# Increment, Cart weighs 200#

Dog	Reg	Pulled	Time	Wt	%	Score	Handler	Breed
WHB's Brutus	3	2360	17.63	76	31.05	0.0	Sean Hammell	Olde English
Tango	3	1720	8.50	78	22.05	0.0	Patrick Morrison	Am. Pit Bull Terrier
LGK's Conan	3	1240	7.28	62	20.00	0.0	Sean Hammell	Olde English

### 100 # Class (81 thru 100 pounds)

Judged by Sue Ferrari

680# Start weight, 200# Increment, Cart weighs 200#

Dog	Reg	Pulled	Time	Wt	%	Score	Handler	Breed
Jack	2	1280	52.03	93	13.76	0.0	Marcia Ezell	Alaskan Malamute

### 150 # Class (126 thru 150 pounds)

Judged by Sue Ferrari

680# Start weight, 200# Increment, Cart weighs 200#

Dog	Reg	Pulled	Time	Wt	%	Score	Handler	Breed
Stormie	2	2480	14.59	134	18.51	0.0	Sue Ferrari	Alaskan Malamute
Autumn	10	2280	12.57	126	18.10	0.0	James Galli	Alaskan Malamute

## Season Opener

Nine Mile Falls, Washington ( 6497 Stone Lodge Rd)

Pull: 2 -- Organizer(s): Ferrari, Sue Wheel on Natural Region 2  
Track: Hard packed Date: 13-Sep-14  
Weather: Slightly windy, a few clouds, 62 degrees Day 2 of 2

Chief Judge: George Ferrari

### 40 # Class (21 thru 40 pounds)

320# Start weight, 120# Increment, Cart weighs 200#

Dog	Reg	Pulled	Time	Wt	%	Score	Handler	Breed
Kula	3	1400	11.25	39	35.90	0.0	Patrick Morrison	Mixed

### 60 # Class (41 thru 60 pounds)

320# Start weight, 120# Increment, Cart weighs 200#

Dog	Reg	Pulled	Time	Wt	%	Score	Handler	Breed
Jynx	3	2240	14.09	54	41.48	0.0	Sean Hammell	Olde English
Zapper	2	1280	8.19	47	27.23	0.0	Sue Ferrari	Siberian Husky
Denali	2	0	0.00	45	0.00	0.0	Lani Ferrate	Siberian Husky

Dakota	2	0	0.00	41	0.00	0.0	Lani Ferrate	Siberian Husky
<b>80 # Class (61 thru 80 pounds)</b>								
<i>Judged by Marcia Ezell</i>								
<i>600# Start weight, 160# Increment, Cart weighs 200#</i>								
<b>Dog</b>	<b>Reg</b>	<b>Pulled</b>	<b>Time</b>	<b>Wt</b>	<b>%</b>	<b>Score</b>	<b>Handler</b>	<b>Breed</b>
WHB's Brutus	3	2840	16.53	76	37.37	0.0	Sean Hammell	Olde English
Tango	3	2040	9.47	78	26.15	0.0	Patrick Morrison	Am. Pit Bull Terrier
LGK's Conan	3	1400	7.19	62	22.58	0.0	Sean Hammell	Olde English
<b>100 # Class (81 thru 100 pounds)</b>								
<i>680# Start weight, 200# Increment, Cart weighs 200#</i>								
<b>Dog</b>	<b>Reg</b>	<b>Pulled</b>	<b>Time</b>	<b>Wt</b>	<b>%</b>	<b>Score</b>	<b>Handler</b>	<b>Breed</b>
Jack	2	1080	6.94	93	11.61	0.0	Marcia Ezell	Alaskan Malamute
<b>150 # Class (126 thru 150 pounds)</b>								
<i>680# Start weight, 200# Increment, Cart weighs 200#</i>								
<b>Dog</b>	<b>Reg</b>	<b>Pulled</b>	<b>Time</b>	<b>Wt</b>	<b>%</b>	<b>Score</b>	<b>Handler</b>	<b>Breed</b>
Stormie	2	3080	15.12	134	22.99	0.0	Sue Ferrari	Alaskan Malamute
Autumn	10	1280	9.06	126	10.16	0.0	James Galli	Alaskan Malamute

## Season Opener continued

### Nine Mile Falls, Washington (6497 Stone Lodge Road)

**Pull:** 3 -- Organizer(s): Ferrari, Sue      **Wheel on** Natural      **Region** 2  
**Track:** Hard packed      **Date:** 14-Sep-14  
**Weather:** 60 degrees, Clear Skies      **Day** 1 of 1

**Chief Judge:** George Ferrari

#### 40 # Class (21 thru 40 pounds)

*Judged by Marcia Ezell*

*200# Start weight, 120# Increment, Cart weighs 200#*

<b>Dog</b>	<b>Reg</b>	<b>Pulled</b>	<b>Time</b>	<b>Wt</b>	<b>%</b>	<b>Score</b>	<b>Handler</b>	<b>Breed</b>
Kula	3	1160	10.68	39	29.74	0.0	Patrick Morrison	Mixed

#### 60 # Class (41 thru 60 pounds)

*Judged by Marcia Ezell*

*200# Start weight, 120# Increment, Cart weighs 200#*

<b>Dog</b>	<b>Reg</b>	<b>Pulled</b>	<b>Time</b>	<b>Wt</b>	<b>%</b>	<b>Score</b>	<b>Handler</b>	<b>Breed</b>
Jynx	3	1880	9.81	54	34.81	0.0	Sean Hammell	Olde English
Zapper	2	1160	7.31	47	24.68	0.0	George Ferrari	Siberian Husky
Dakota	2	680	25.59	41	16.59	0.0	Lani Ferrate	Siberian Husky
Denali	2	440	12.53	45	9.78	0.0	Lani Ferrate	Siberian Husky

#### 80 # Class (61 thru 80 pounds)

*Judged by Sue Ferrari*

*600# Start weight, 160# Increment, Cart weighs 200#*

<b>Dog</b>	<b>Reg</b>	<b>Pulled</b>	<b>Time</b>	<b>Wt</b>	<b>%</b>	<b>Score</b>	<b>Handler</b>	<b>Breed</b>
WHB's Brutus	3	2680	13.09	76	35.26	0.0	Sean Hammell	Olde English
Tango	3	2200	9.25	78	28.21	0.0	Patrick Morrison	Am. Pit Bull Terrier
LGK's Conan	3	920	5.22	62	14.84	0.0	Sean Hammell	Olde English

#### 100 # Class (81 thru 100 pounds)

*680# Start weight, 200# Increment, Cart weighs 200#*

<b>Dog</b>	<b>Reg</b>	<b>Pulled</b>	<b>Time</b>	<b>Wt</b>	<b>%</b>	<b>Score</b>	<b>Handler</b>	<b>Breed</b>
Jack	2	1280	8.84	93	13.76	0.0	Marcia Ezell	Alaskan Malamute

#### 150 # Class (126 thru 150 pounds)

*680# Start weight, 200# Increment, Cart weighs 200#*

<b>Dog</b>	<b>Reg</b>	<b>Pulled</b>	<b>Time</b>	<b>Wt</b>	<b>%</b>	<b>Score</b>	<b>Handler</b>	<b>Breed</b>
Stormie	2	3080	15.69	134	22.99	0.0	Sue Ferrari	Alaskan Malamute
Autumn	10	2280	41.03	126	18.10	0.0	James Galli	Alaskan Malamute

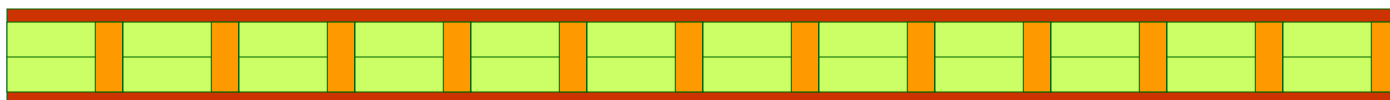

# POINT STANDINGS

## Type

### Region 2

#### 60 Pound Class

##### Total Dog's Name

12.0 Zapper  
3.0 Dakota  
0.5 Denali

## Wheels

### Wheels

#### Region 2

##### Owner

George Ferrari  
Lani Ferrate  
Lani Ferrate

#### Wheels

----- In Region -----						Out of Region	
5.0	<u>3</u>	4.0	<u>1</u>	3.0	<u>2</u>	0.0	<u>0</u>
2.0	<u>3</u>	1.0	<u>1</u>	0.0	<u>2</u>	0.0	<u>0</u>
0.5	<u>3</u>	0.0	<u>1</u>	0.0	<u>2</u>	0.0	<u>0</u>

#### 100 Pound Class

##### Total Dog's Name

15.0 Jack

### Wheels

#### Region 2

Marcia Ezell

#### Wheels

----- In Region -----						Out of Region	
5.0	<u>1</u>	5.0	<u>2</u>	5.0	<u>3</u>	0.0	<u>0</u>

#### 150 Pound Class

##### Total Dog's Name

18.0 Stormie

### Wheels

#### Region 2

Sue Ferrari

#### Wheels

----- In Region -----						Out of Region	
6.0	<u>1</u>	6.0	<u>2</u>	6.0	<u>3</u>	0.0	<u>0</u>

### Region 3

#### 40 Pound Class

##### Total Dog's Name

10.0 Kula

## Wheels

### Region 3

##### Owner

Patrick Morrison

#### Wheels

----- In Region -----						Out of Region	
0.0	<u>0</u>	0.0	<u>0</u>	0.0	<u>0</u>	5.0	<u>1</u>

#### 60 Pound Class

##### Total Dog's Name

15.0 Jynx

### Wheels

#### Region 3

Sean Hammell

#### Wheels

----- In Region -----						Out of Region	
0.0	<u>0</u>	0.0	<u>0</u>	0.0	<u>0</u>	8.0	<u>3</u>

#### 80 Pound Class

##### Total Dog's Name

14.0 WHB's Brutus  
8.0 Tango  
2.0 LGK's Conan

### Wheels

#### Region 3

Sean Hammell  
Patrick Morrison  
Sean Hammell

#### Wheels

----- In Region -----						Out of Region	
0.0	<u>0</u>	0.0	<u>0</u>	0.0	<u>0</u>	7.0	<u>1</u>
0.0	<u>0</u>	0.0	<u>0</u>	0.0	<u>0</u>	4.0	<u>1</u>
0.0	<u>0</u>	0.0	<u>0</u>	0.0	<u>0</u>	1.0	<u>1</u>

### Region 10

#### 150 Pound Class

##### Total Dog's Name

6.0 Autumn

## Wheels

### Region 10

##### Owner

James Galli

#### Wheels

----- In Region -----						Out of Region	
0.0	<u>0</u>	0.0	<u>0</u>	0.0	<u>0</u>	3.0	<u>1</u>

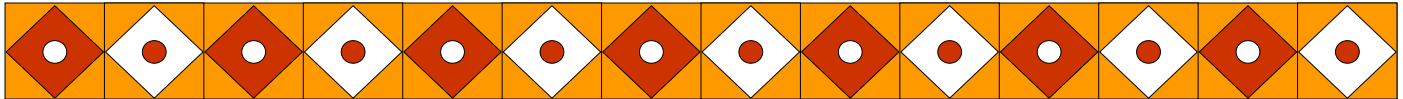

### From Region 2

I want to thank Sean and Patrick from leaving their country and coming down to ours for the Region 2 Season Opener. And to Jim Galli, for making that long drive from CA to be with us. I hope that every other region can have an opening pull in their area like ours.

We had several dogs pull their personal best this weekend. Congrats goes out to Jynx and Sean Hammell for highest percentage, three day combined. And I'm pretty proud to say that Stormie came away with most weight pulled that weekend. Now, couple that with great friends, good food, great stories, and it was an AWESOME time for everyone. Thanks to the Daymudes also, for allowing us all to converge on them. With a few separate donations and profits from the 3 day pull, we were able to send Donna Libby \$190.00 to help with repairs after the tornado touched her. She has touched all of our lives and I only wish there was more we could have sent.

The Ferrari's and their furrari's



# Pedigree Dog Food Recall Expanded

August 31, 2014 – [Mars Petcare US has announced](#) it is expanding last week's **voluntary recall** of Pedigree Adult Complete Nutrition dry dog food due to the possible presence of a **foreign material**. [As reported here last week](#), the recall still affects 22 bags shipped to Dollar General across four U.S. states.

However, it now is being **expanded** to include 55-pound bags of Pedigree Adult Complete Nutrition dry dog food products sold in **Sam's Club** in Indiana, Michigan and Ohio.

Bags may contain small metal fragments which could have entered the packages during the production process. The foreign material is not embedded in the food itself yet may present a risk of injury if consumed.

## Sold at Sam's Club

Pedigree Adult Complete Nutrition dry dog food in 55-pound bags sold at Sam's Club will have the lot code 432E1KKM03 printed on the back of the bag near the UPC and a Best Before date of 8/7/15.

The affected 55-pound bags were sold between August 14 and August 30 at Sam's Club in the following locations:

- Michigan
  - Comstock Park
  - Muskegon
  - Jackson
  - Roseville
  - Saginaw
- Indiana
  - Kokomo
- Ohio
  - Dayton
  - Holland
  - Lima

## Sold at Dollar General

Pedigree Adult Complete Nutrition dry dog food in 15-pound bags sold at Dollar General stores will have the lot code 432C1KKM03 printed on the back of the bag near the UPC and a Best Before date of 8/5/15.

Affected 15-pound bags were sold between August 18 and August 30 at Dollar General stores in the following locations:

- Arkansas
  - Perryville
  - Cabot
- Louisiana
  - Baton Rouge
  - Calhoun
  - Hineston
  - Jonesville
  - Pineville
  - Slaughter
- Mississippi
  - Magnolia
  - Vicksburg
- Tennessee
  - Memphis



## What to Do?

Consumers who have purchased the affected product are advised to discard the food or return it to the retailer for a full refund or exchange. Consumers may contact Mars Petcare at 800-305-5206 from 8:00 a.m. to 7:00 p.m. CST.

U.S. citizens can report complaints about FDA-regulated pet food products by calling the [consumer complaint coordinator](#) in your area. Or go to <http://www.fda.gov/petfoodcomplaints>.

Canadians can report any health or safety incidents related to the use of this product by filling out the [Consumer Product Incident Report Form](#).

The company has received no reports of injury or illness associated with the affected product.



# October Budget

GENERAL FUND	PROPOSED	July	August	September	October	November	December	January	February	March	April	May	June	Total
Membership	7100		30											30
Sanctioning	4600		700											700
3.00 per dog	7100													0
Judge Certification	500		30											30
Ads/Promo	175													0
Working Dog	200		50											50
\$1.00/dog drug test	1800													0
\$1.00/dog travel	1800													0
Transfers	0		50											50
<b>Total Income</b>	<b>23275</b>	<b>0</b>	<b>660</b>	<b>0</b>	<b>0</b>	<b>0</b>	<b>0</b>	<b>0</b>	<b>0</b>	<b>0</b>	<b>0</b>	<b>0</b>	<b>0</b>	<b>660</b>
GENERAL FUND														
Newsletter stipend	1000		100	100										200
Newsletter	1200		42.48											42.48
Postage	600		58.28											58.28
Sanctioning	1500	100	100	100										300
Expenses	175													0
Board Conf Call	400													0
Board Meet Travel	3500													0
Board Meeting	600													0
Membership	500	162.39		19.12										181.51
Regional Reps	100													0
Medal/Awards	2250													0
Awards Mailing	275		149.92											149.92
Hall of Fame	200													0
President	200													0
Vice-President	50													0
Board Secretary	100													0
Treasurer	1300	100	100	100										300
Board Members	100													0
Rules	300		263.24											263.24
Judge Chair	100													0
Elections	200													0
Championship Travel	1800													0
Championship Chair	500													0
Champion Judges	1250													0
Drug Testing	1800													0
Working Dog	200													0
Insurance	625	625		50										675
Statistician	1200	100	100	100										300
Webmaster	1200	100	100	100										300
Website	200	14.95	14.95											29.9
Bank-fees checking	50	2	2											4
Bank-fees savings	0													0
Champion apparel	500													0
Returned Checks	0													0
Board Equipment	300													0
Promotions	0													0
<b>TOTAL EXPENSES</b>	<b>23275</b>	<b>1204.34</b>	<b>1030.87</b>	<b>569.12</b>	<b>0</b>	<b>0</b>	<b>0</b>	<b>0</b>	<b>0</b>	<b>0</b>	<b>0</b>	<b>0</b>	<b>0</b>	<b>2804.33</b>
Beginning Bank Balance														24065.16
Ending Bank Balance														22120.83
Savings Acct + Interest	6997.1	0.18												6997.28

Insurance Tug Hill





2414 26th Ave  
Greeley, CO 80634